The heaven is beautiful

Tsara re ny lanitra
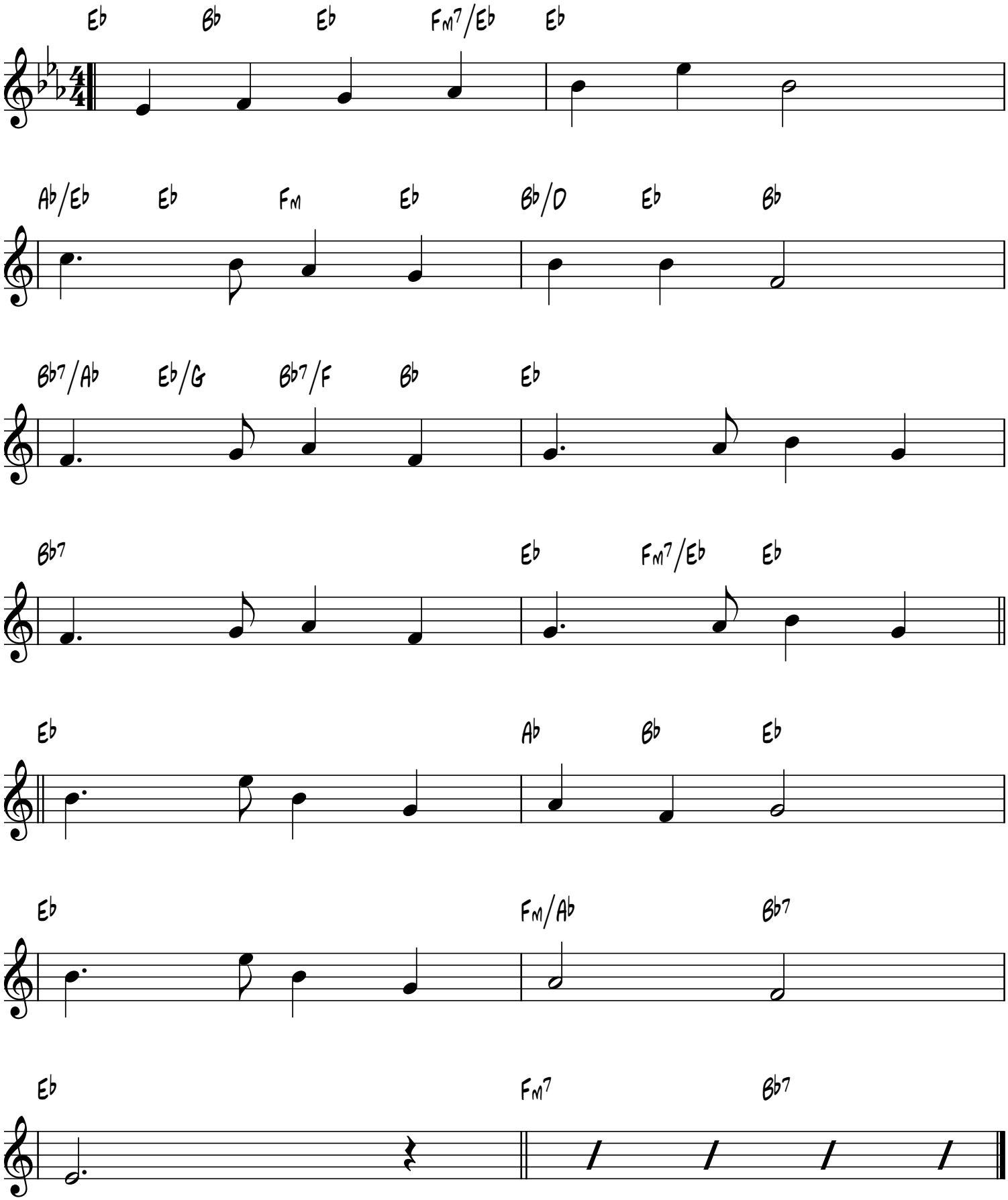
Danish hymn, 1830