The day is past and over
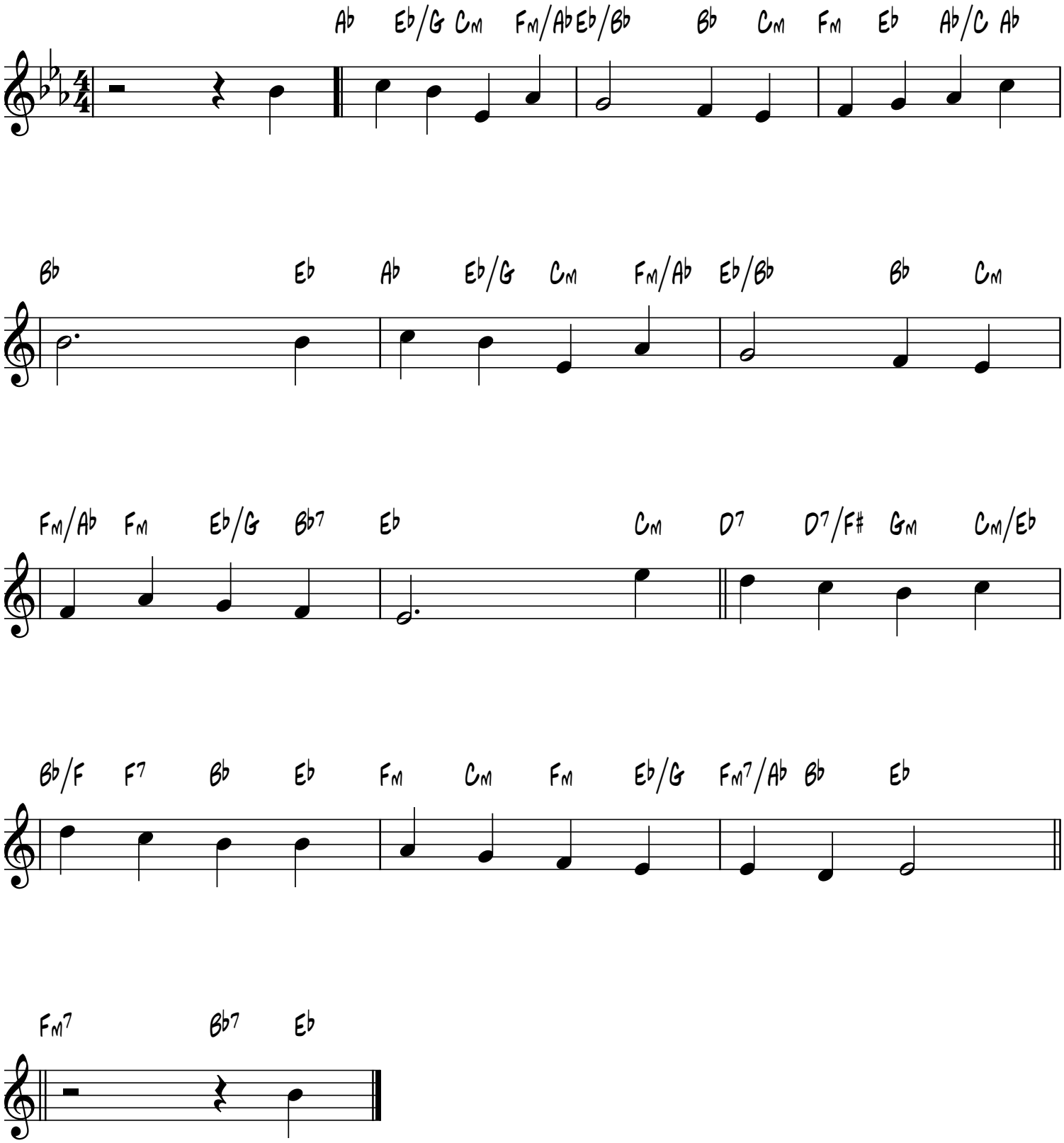
St. Anatolius
A.H. Brown, 1862