O, Jehovah who leads to life

Ry Jehovah Tompon'aina
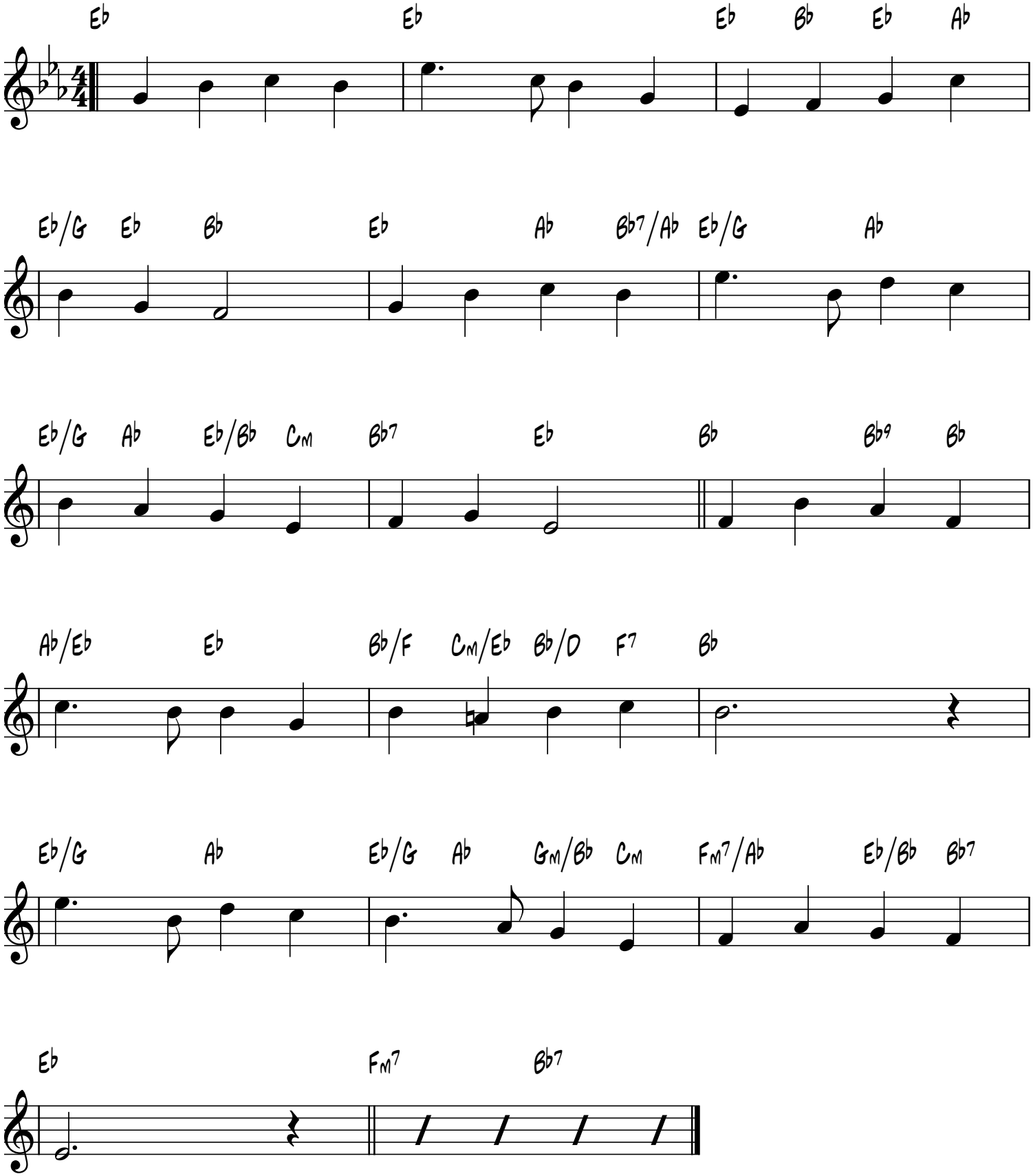
Noasy Naivojaona, 1895-1962