# Day by day
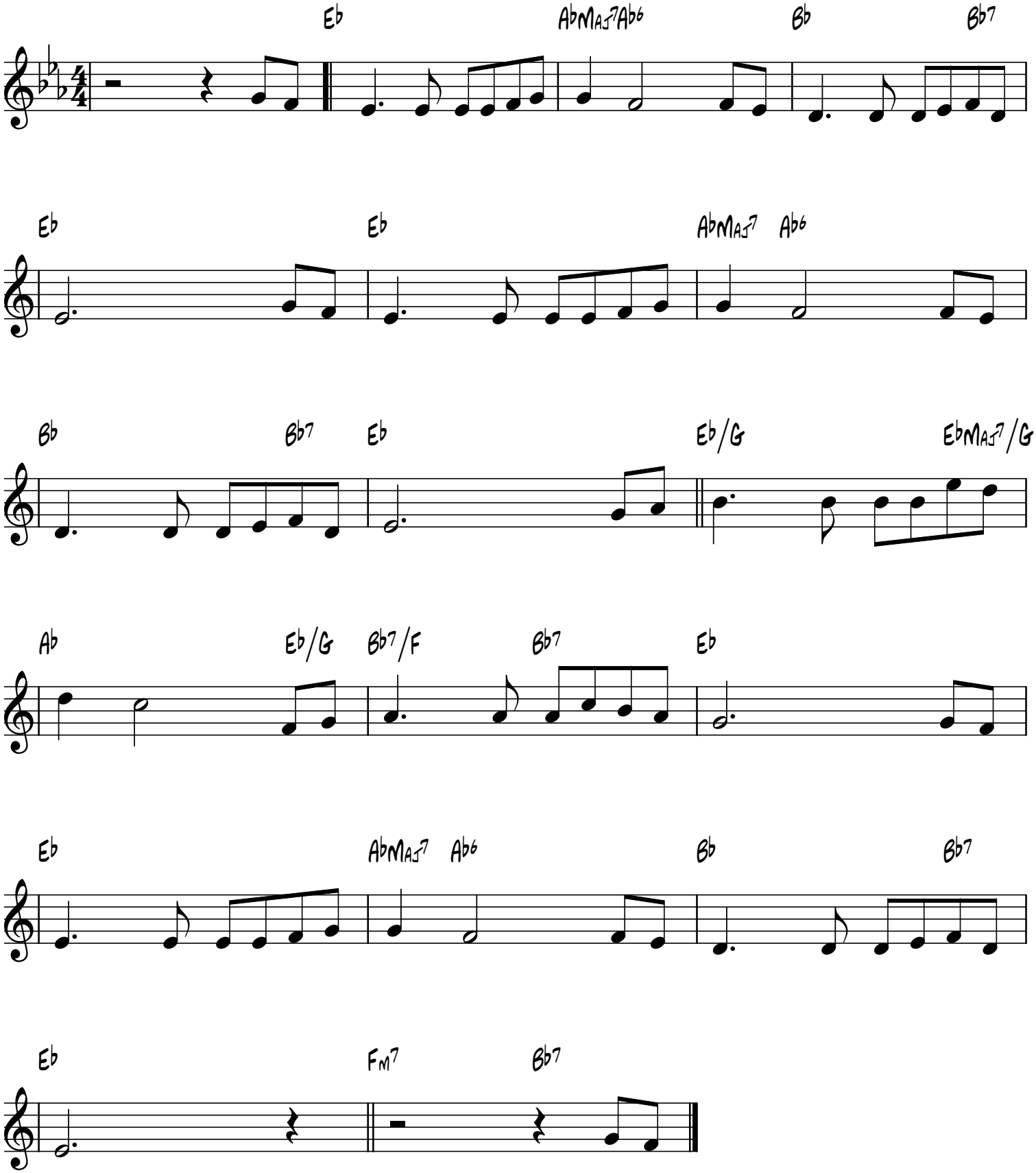
Blott En Dag
O. Ahnfelt, 1872