You must be born again

Tsy maintsy hateraka indray hianao
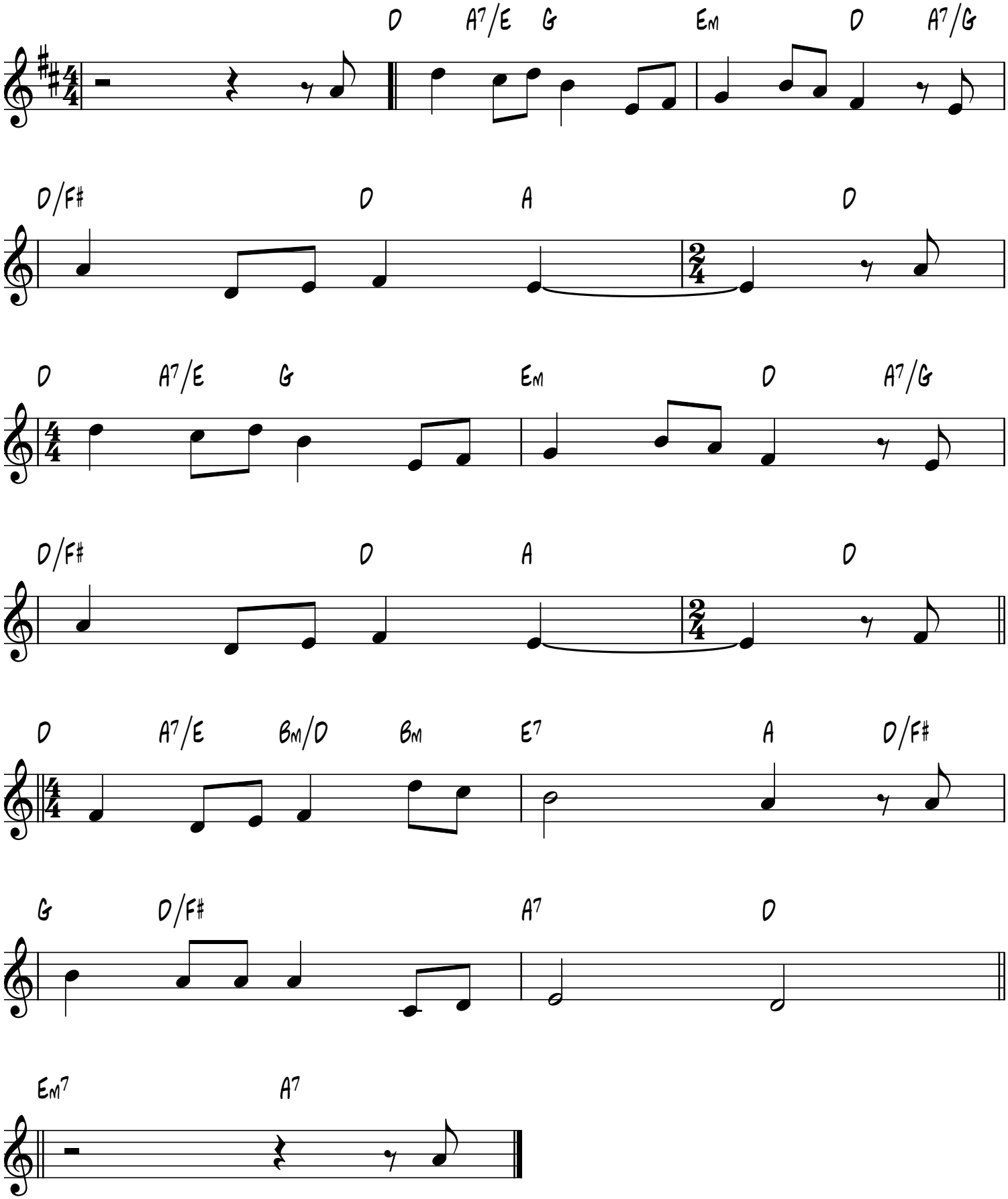
P. Nilsen-Lund, 1842-1914