You are powerful, O Lord Jehovah

Mahery Hianao, Jehovah Tompo o
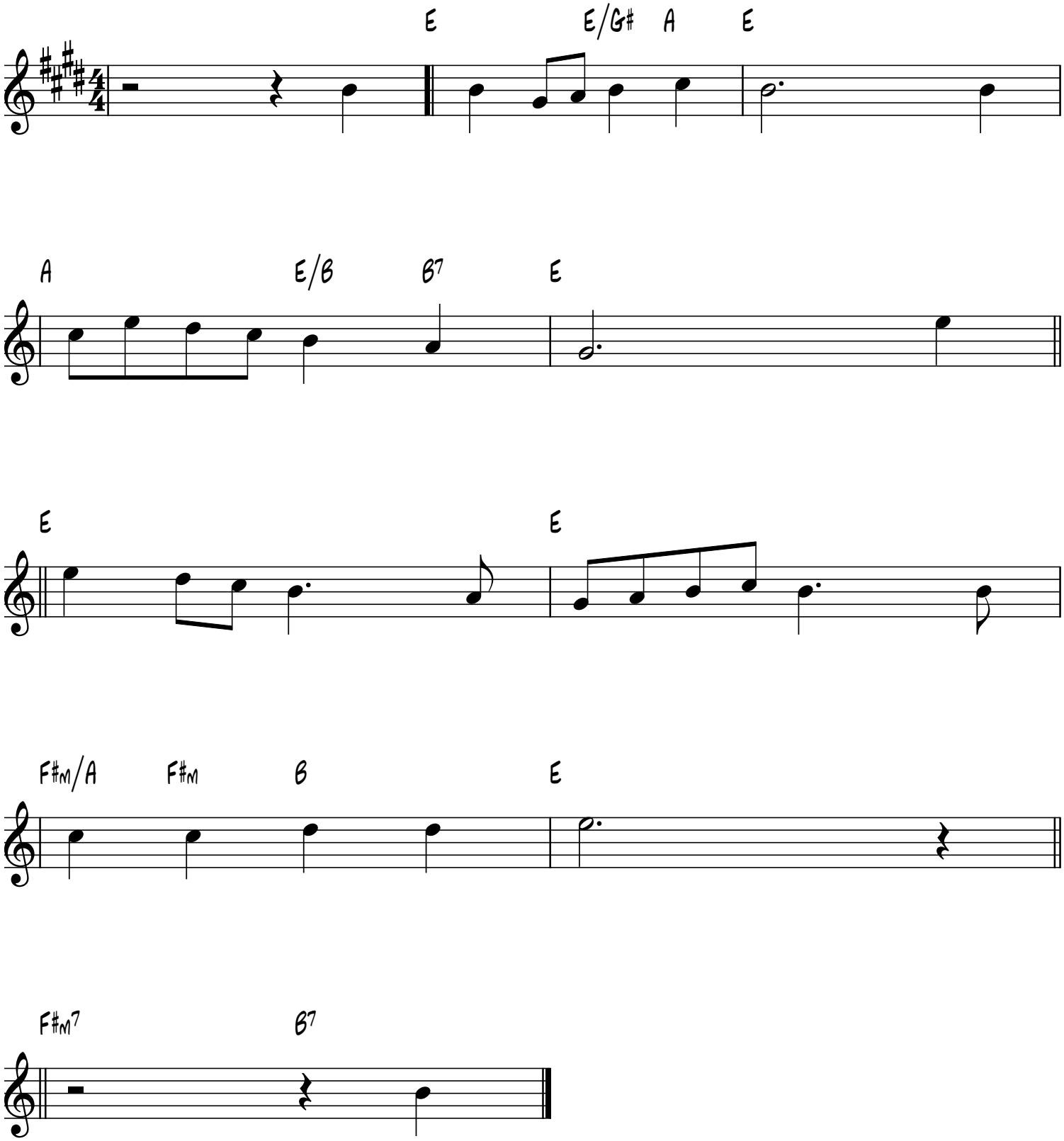
C. Malan, 1787-1864