Saviour, like a shepherd lead us
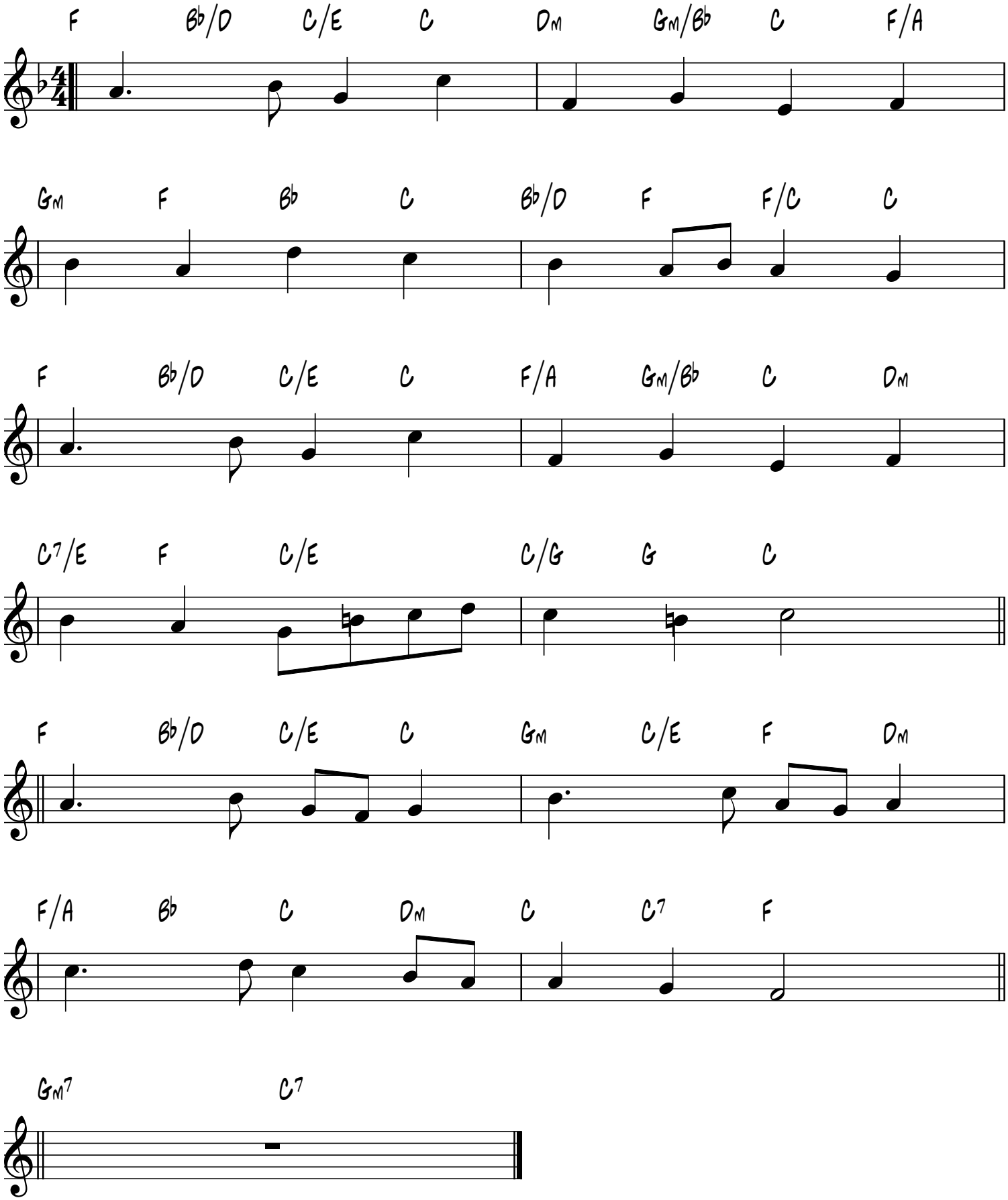
Lewes
J. Randall, 1715-1790