Saviour, breathe and evening blessing

Evening prayer
G.C. Stebbins,1846-1945

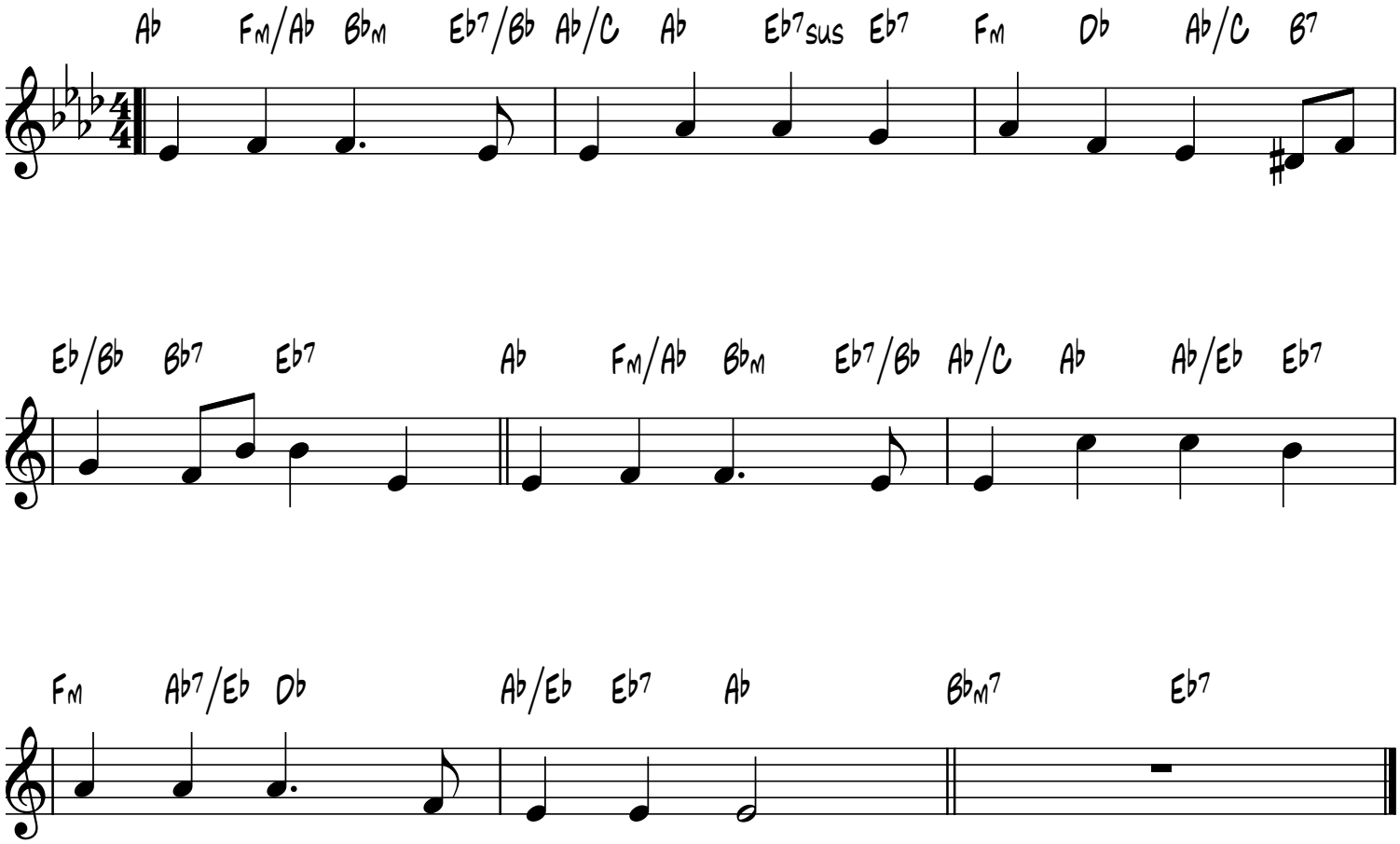

smallchurchmusic.com