O, Father, see Your children

O, Ray, jereo ny zanakao

Ch. Rasoanaivo, 1876-1966

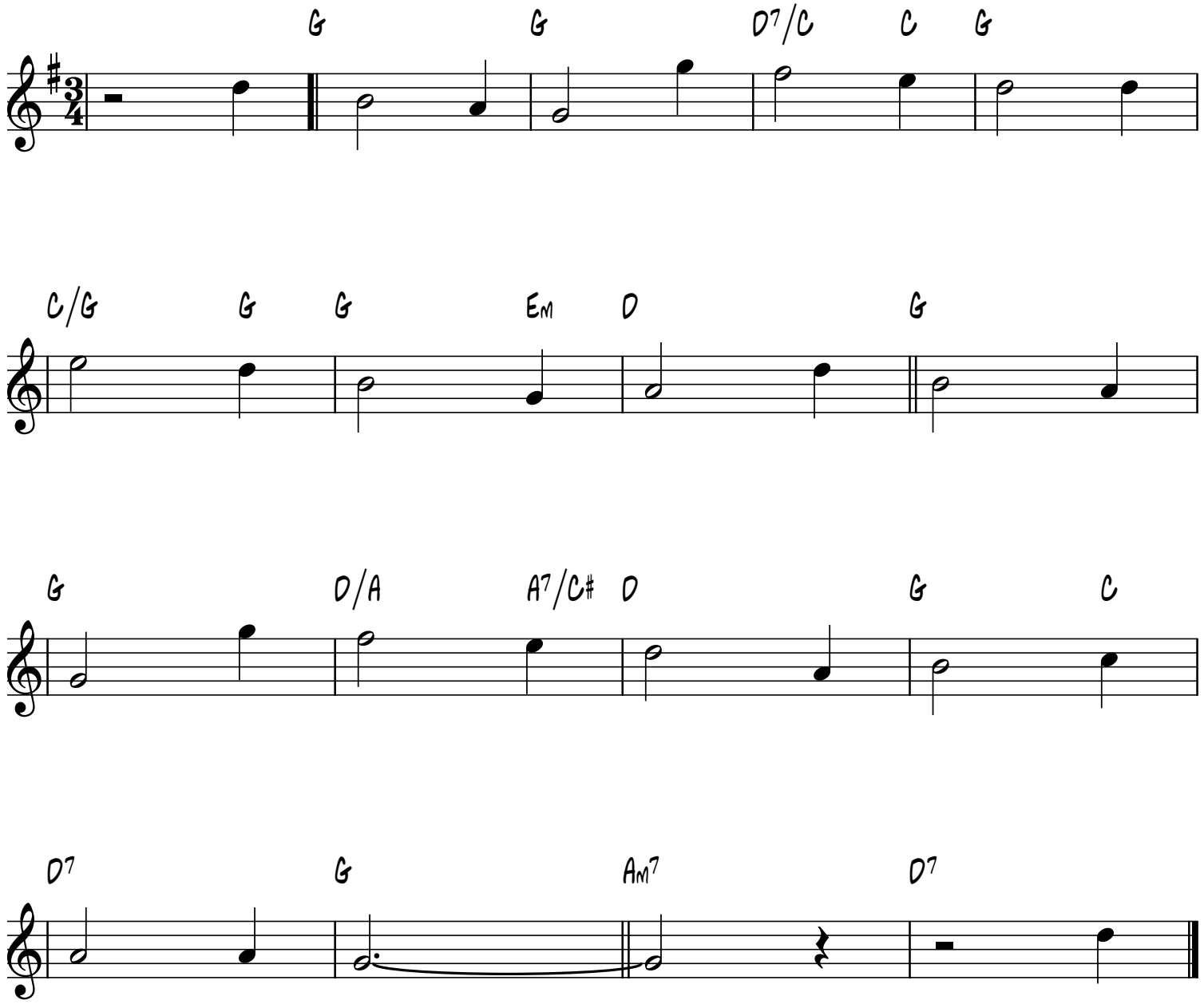

smallchurchmusic.com