O brother, the millions
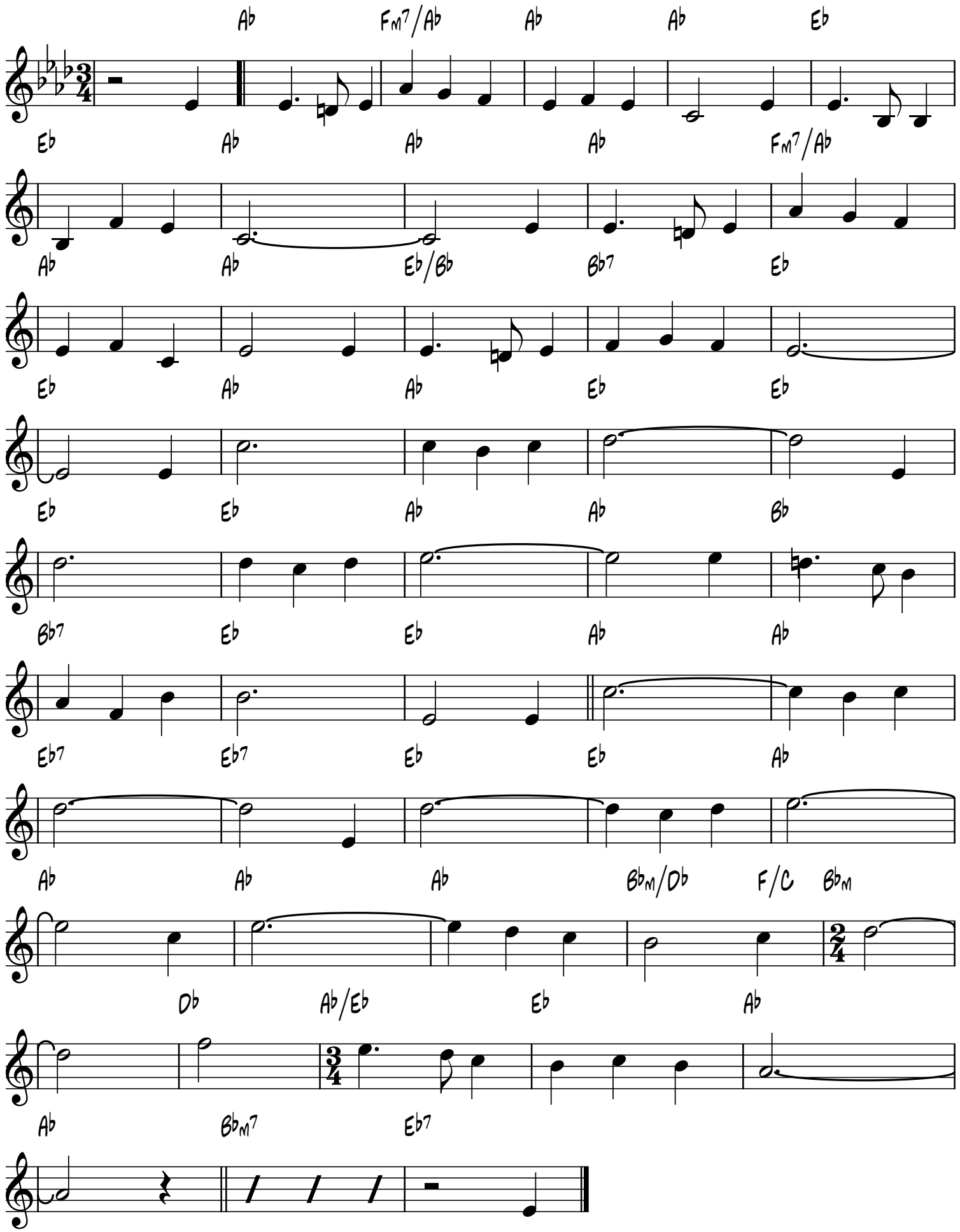
Melvin J. Hill