More love to Thee
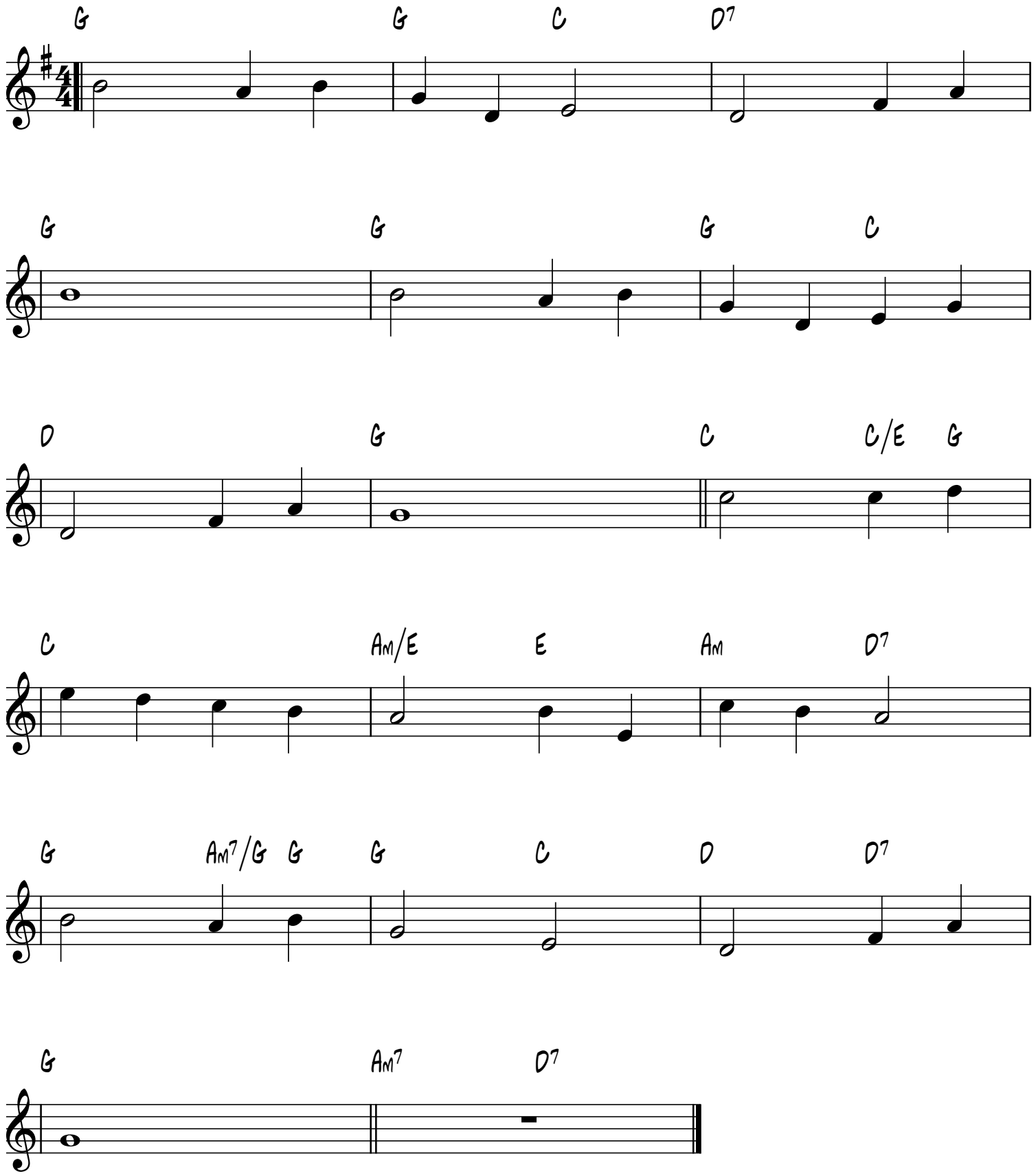
Propior Deo
A.S. Sullivan