# Jesus is the good and loved died Shepherd

Jesosy no Mpiandry tsara maty tia
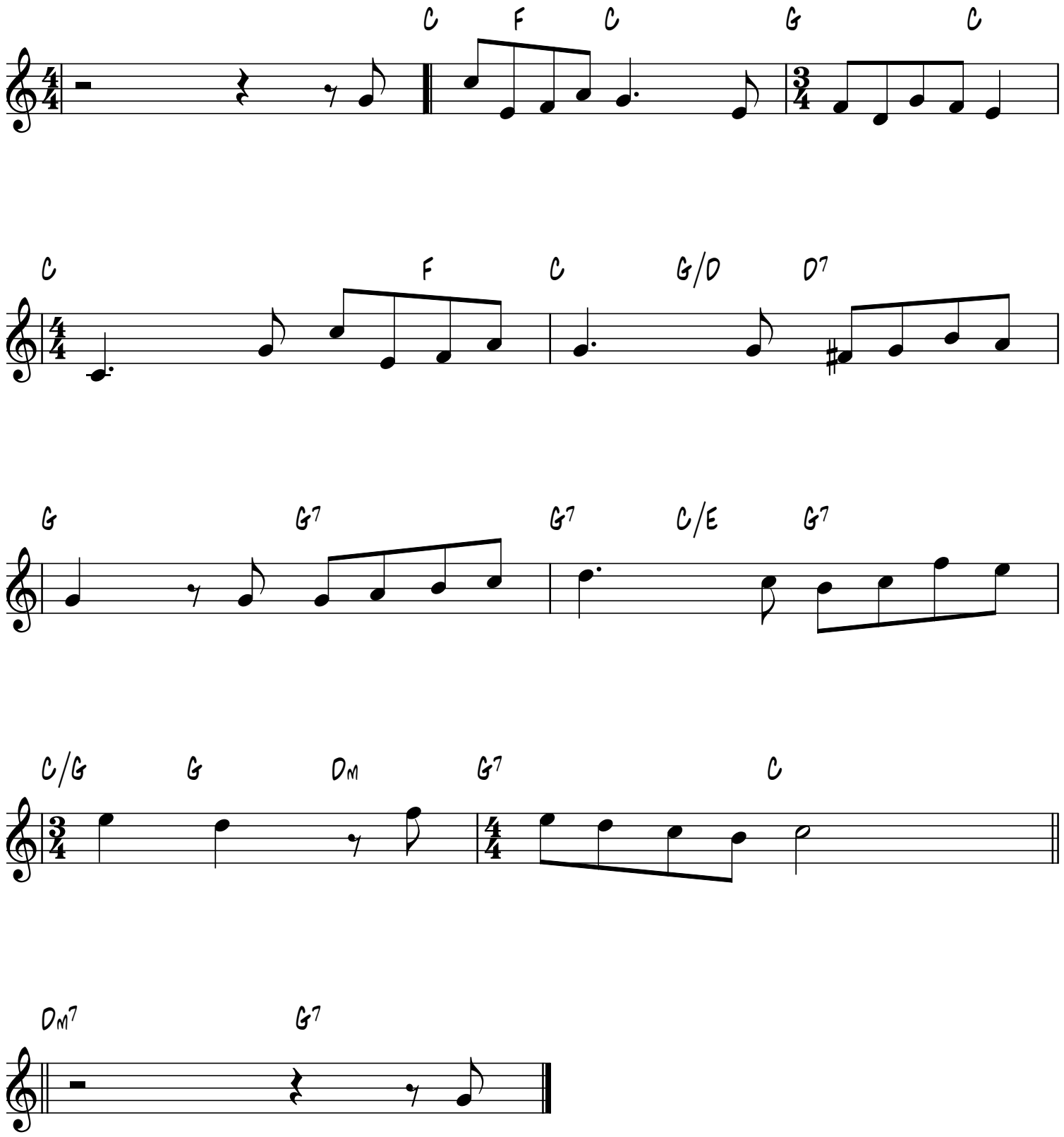
Unknown composer