God of my life
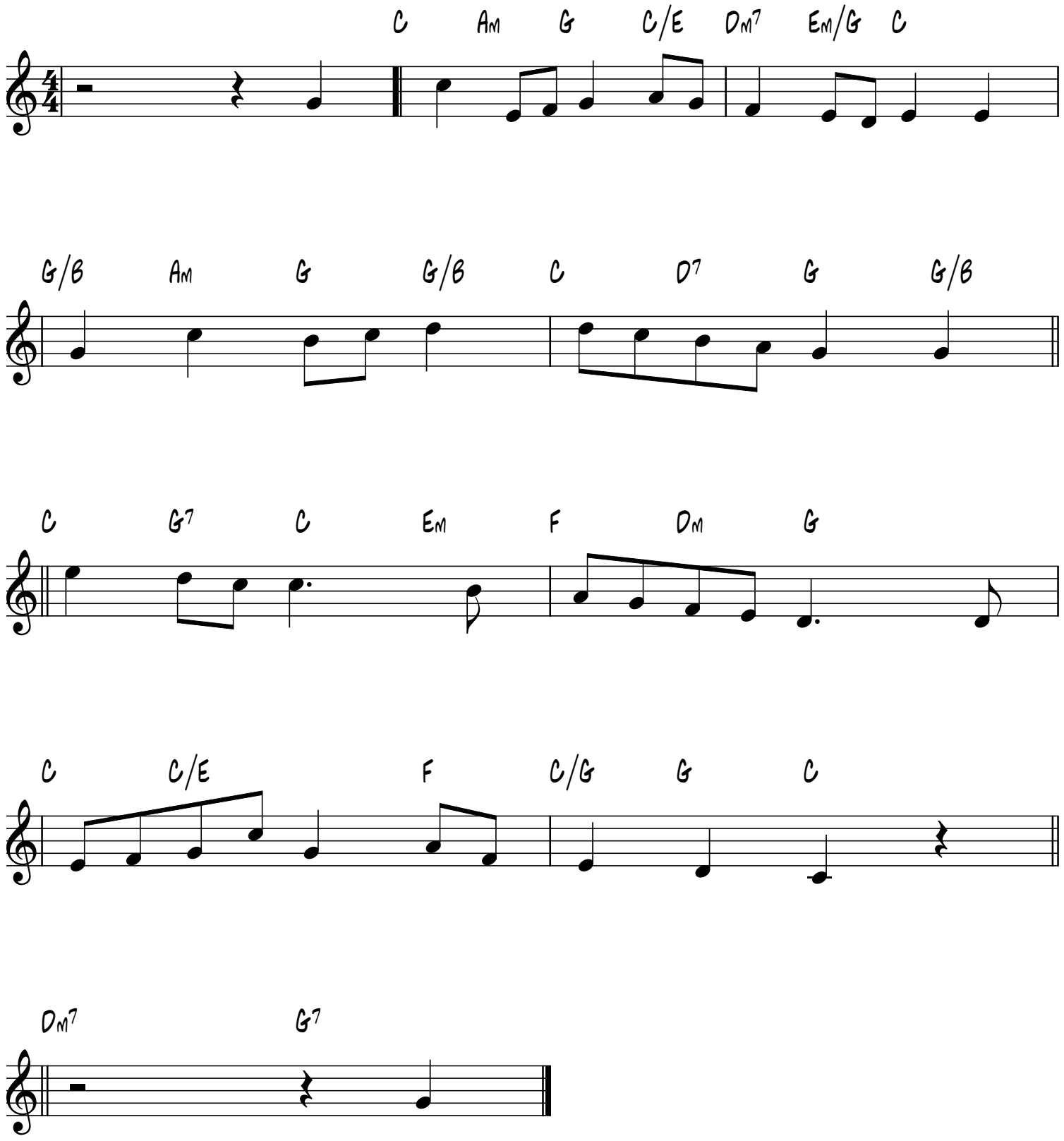
Heaton Norris
J. Grimshaw, ?-1818