Eternal depth of love divine
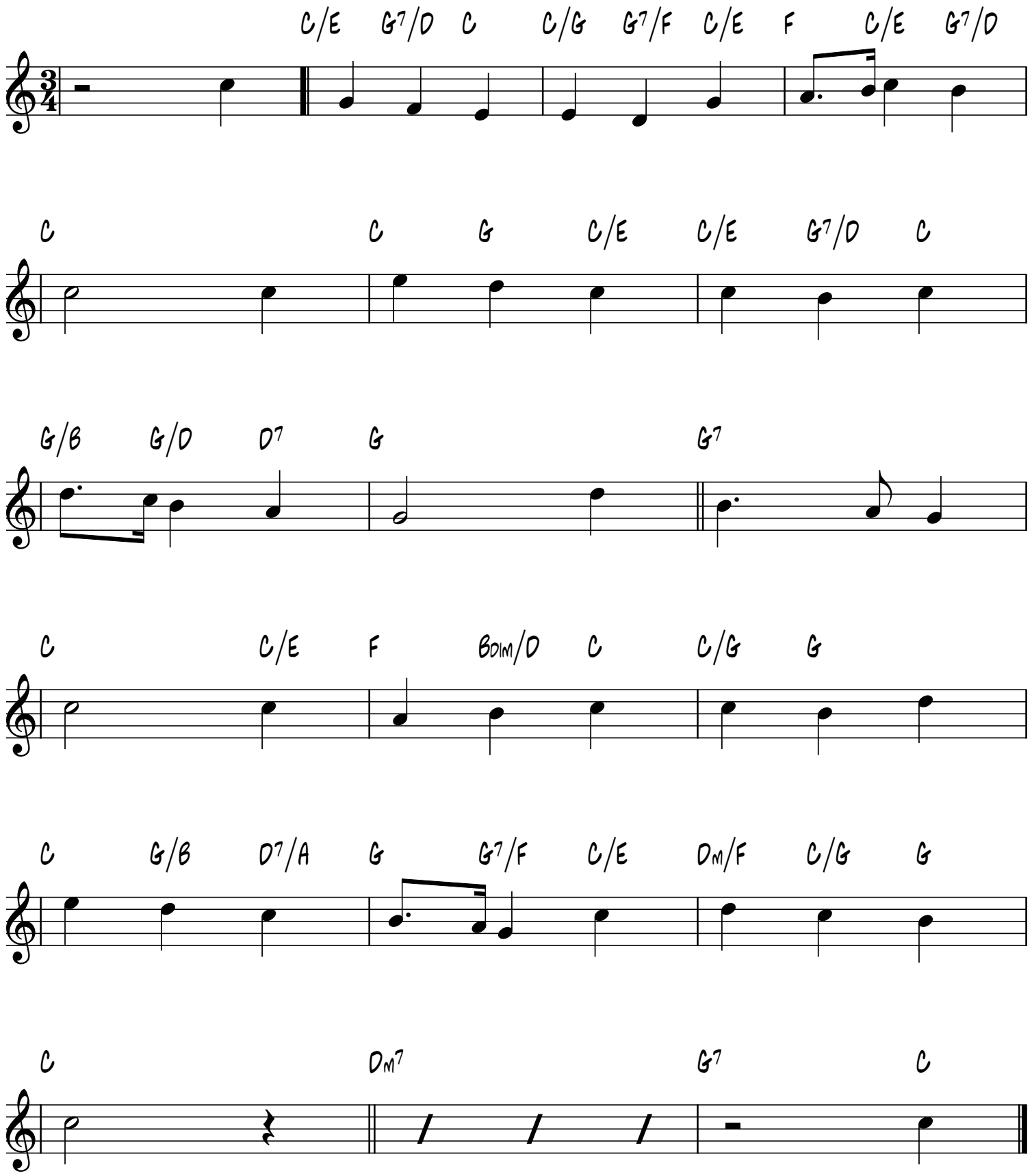
Ossett
A. Widdof, 1750-1801