The service of Jesus
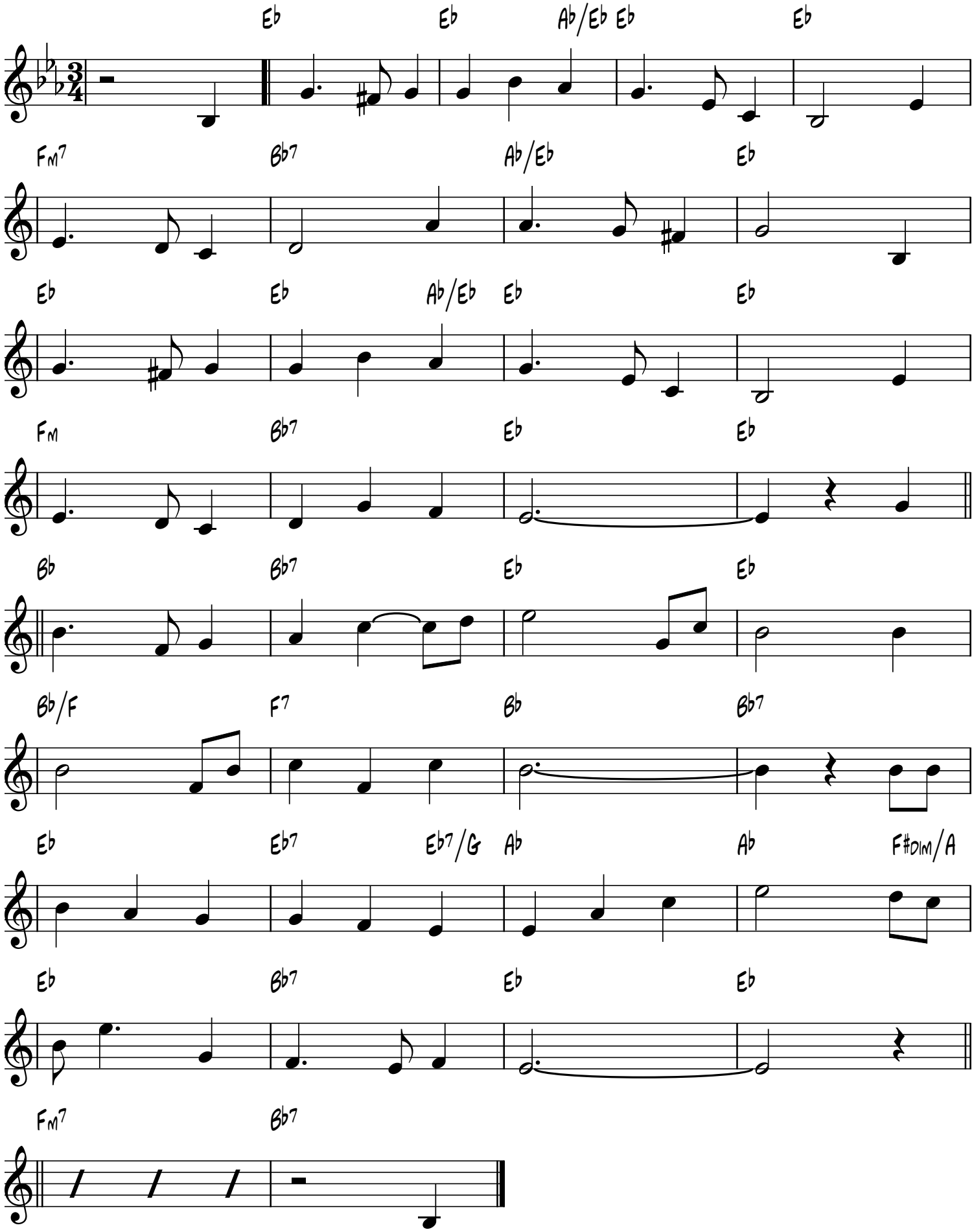
F.C. Huston, 1871-1959