Rest of the weary
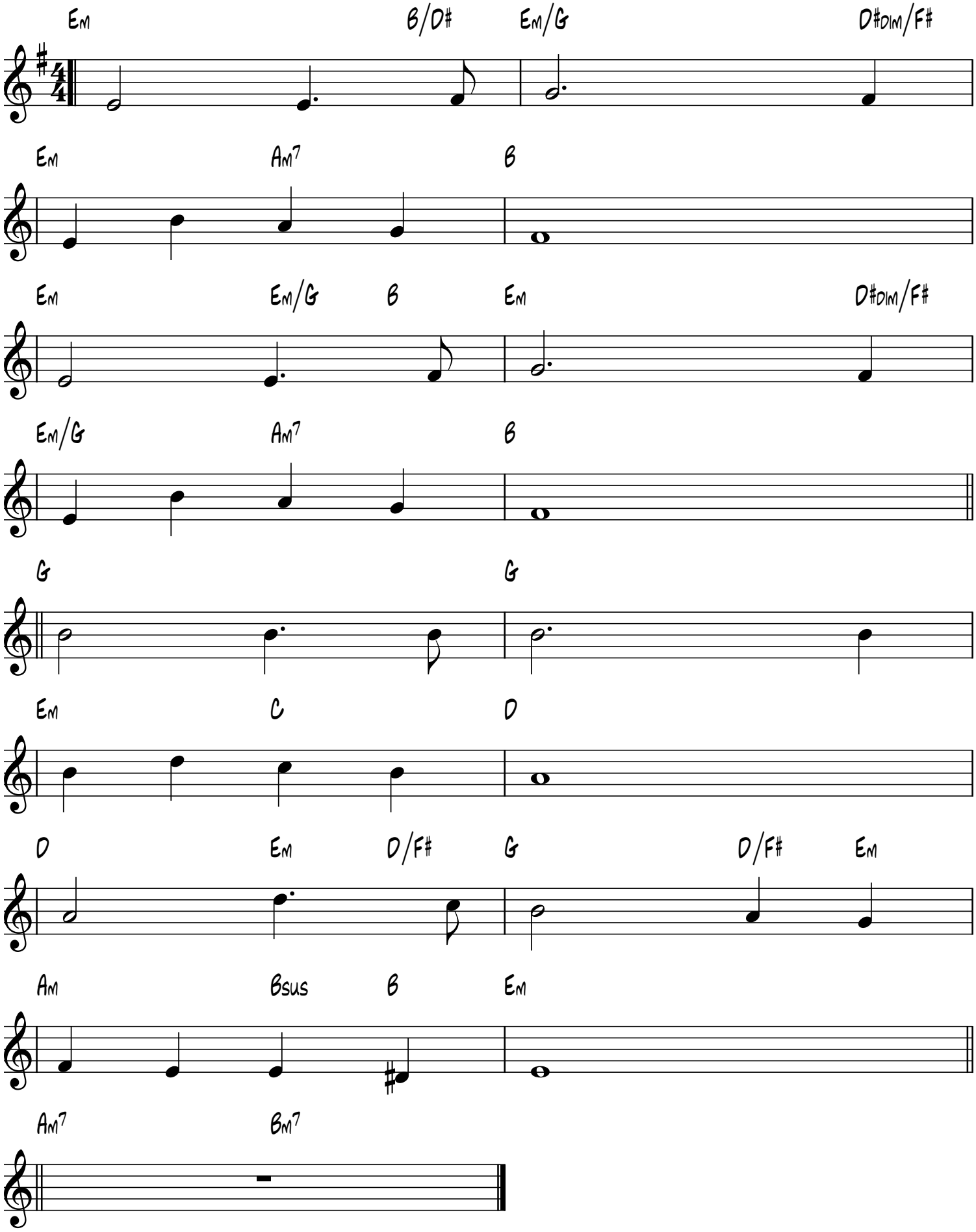
Fortunatus
Old English Melody