It's me
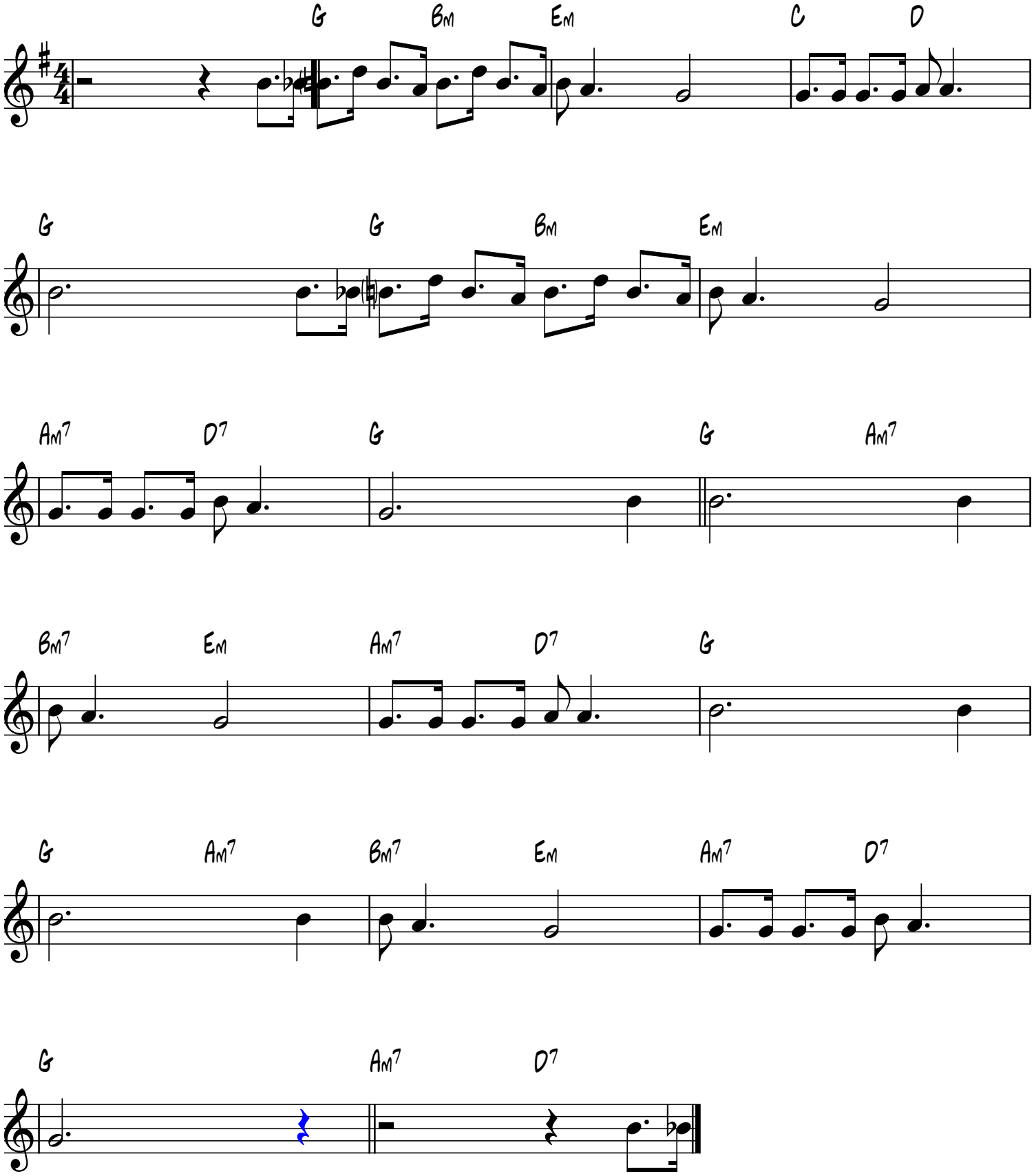
Spiritual