Fill Thou my life

St. Fulbert
H.J. Gauntlett, 1805-1876

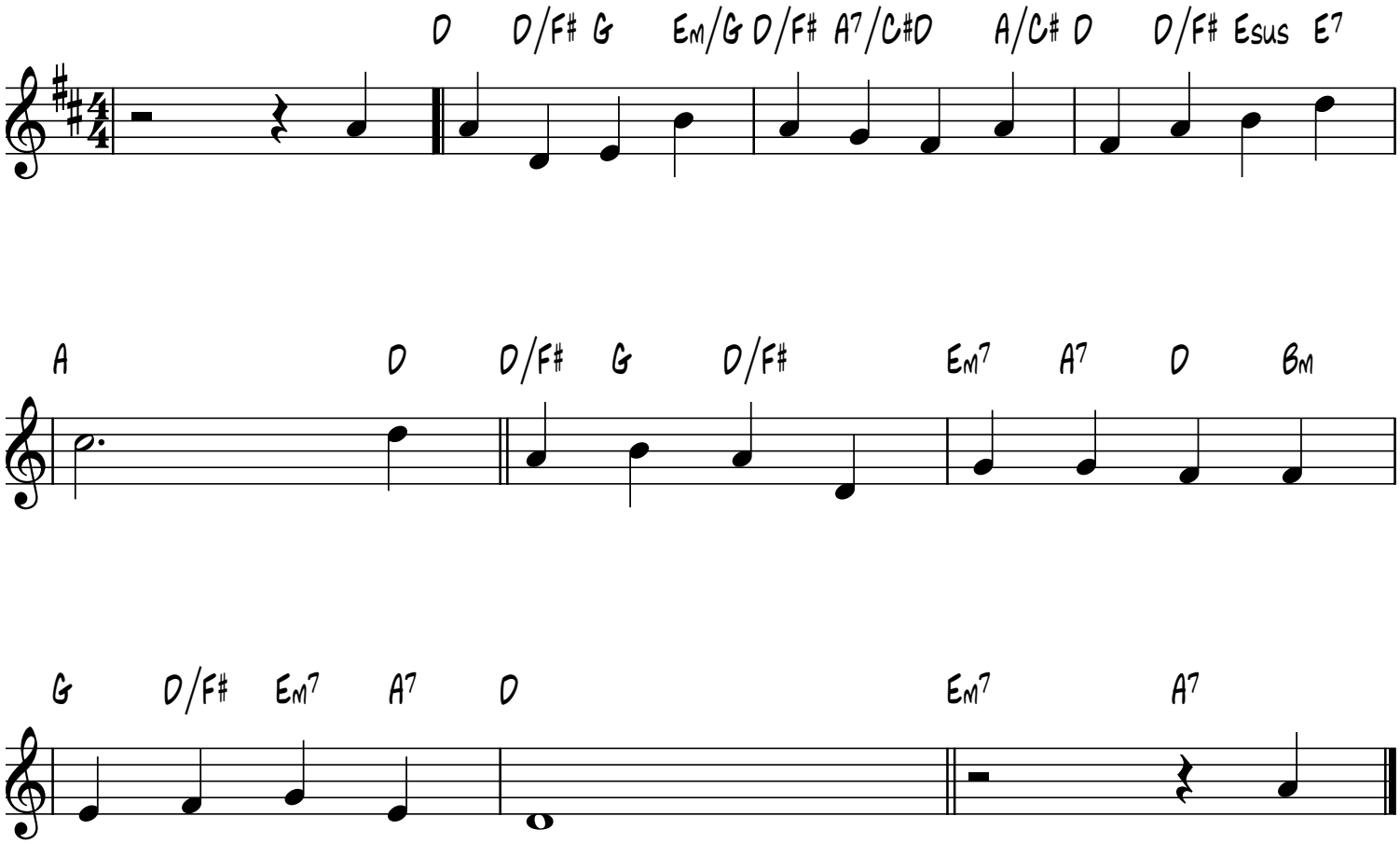

smallchurchmusic.com