Angels Holy, High and Lowly

Windermere
Frederick C. Maker, 1844-1927

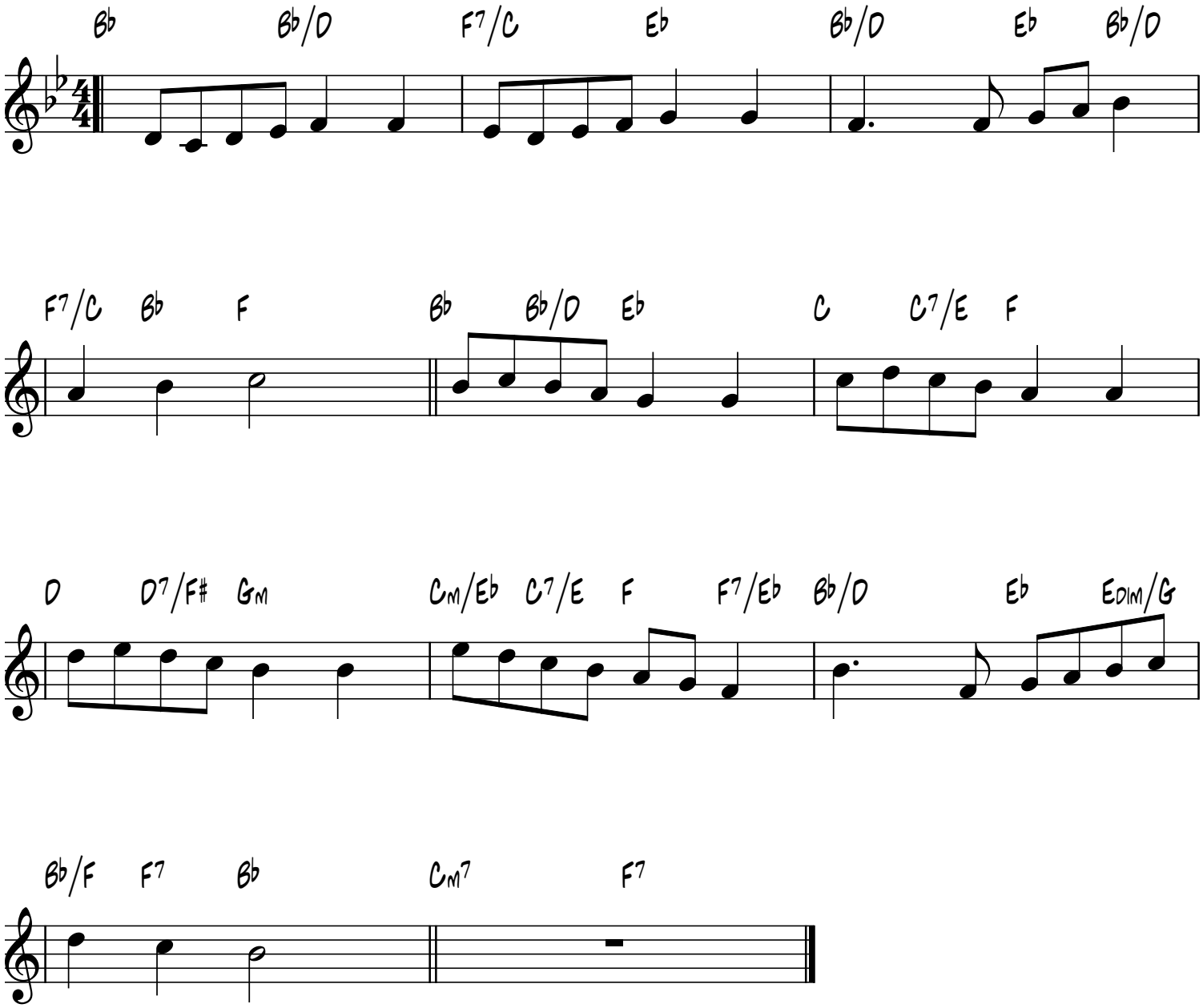

smallchurchmusic.com