'Tis love that makes us happy
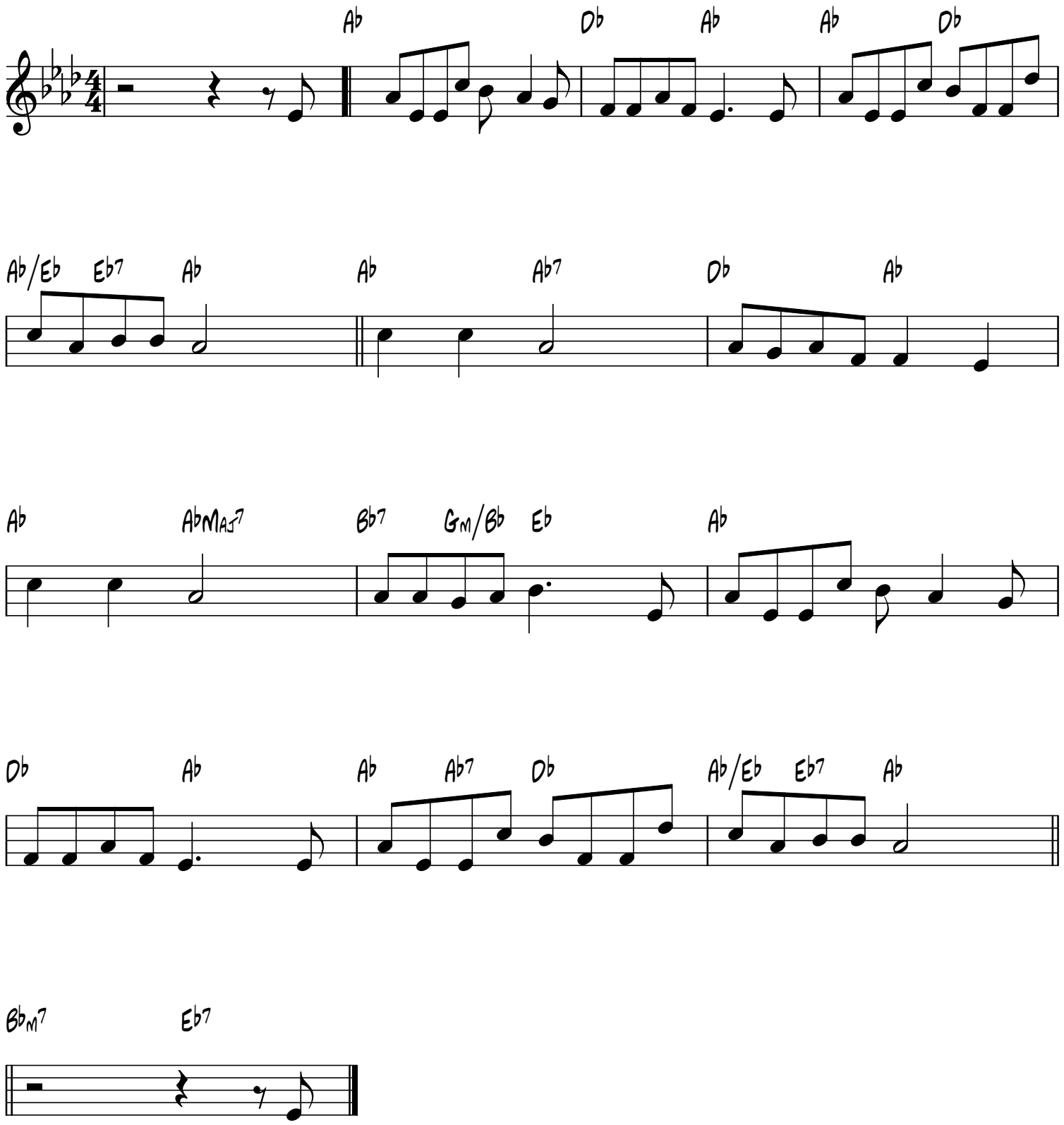
F.E. Belden, 1858-1945