Thou didst leave Thy throne
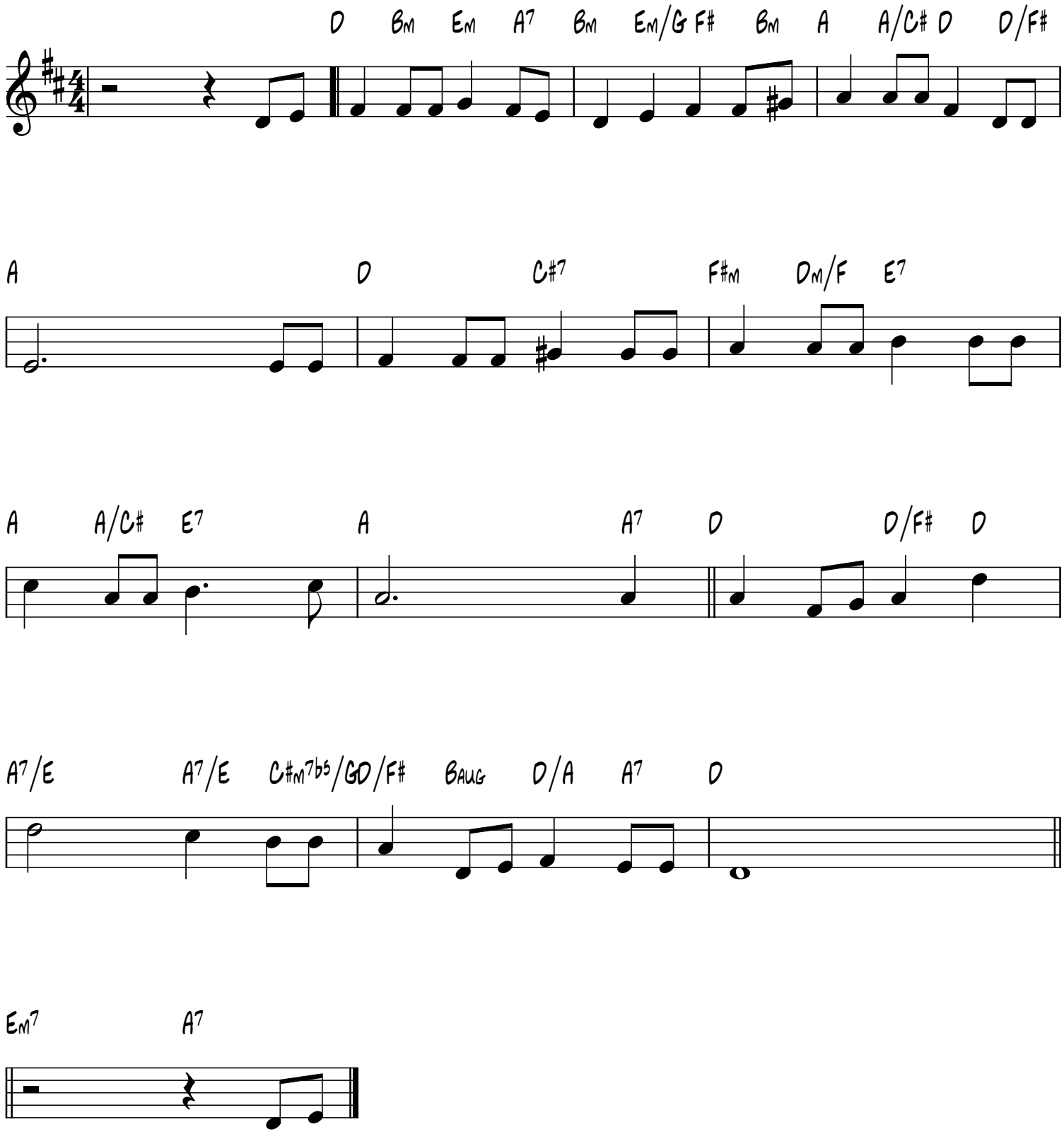
Margaret
T.R. Matthews, 1826-1910