The strife is o'er
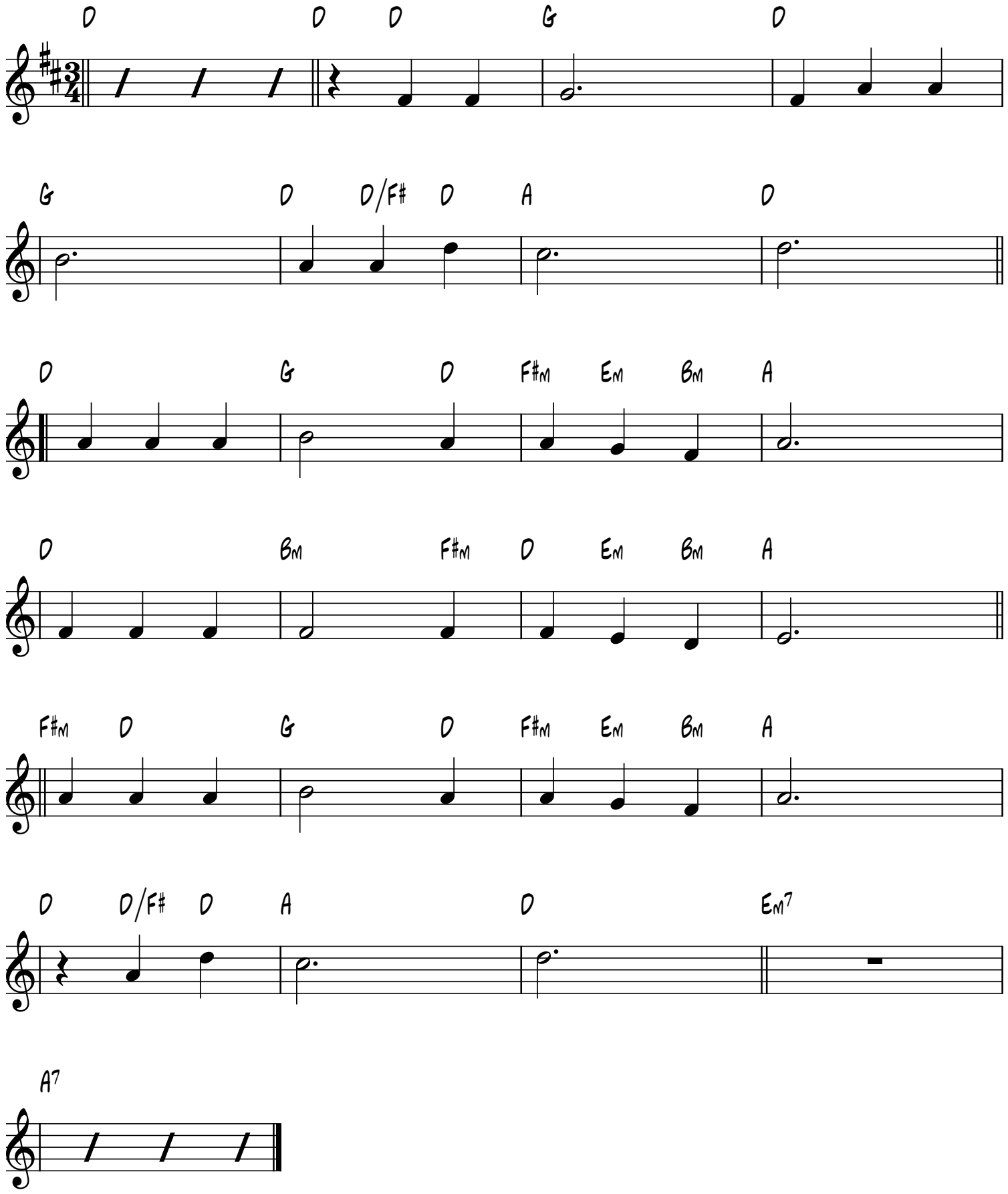
Victory (Alleluis'a)
G. da Palestrina, 1588