I have found a Friend
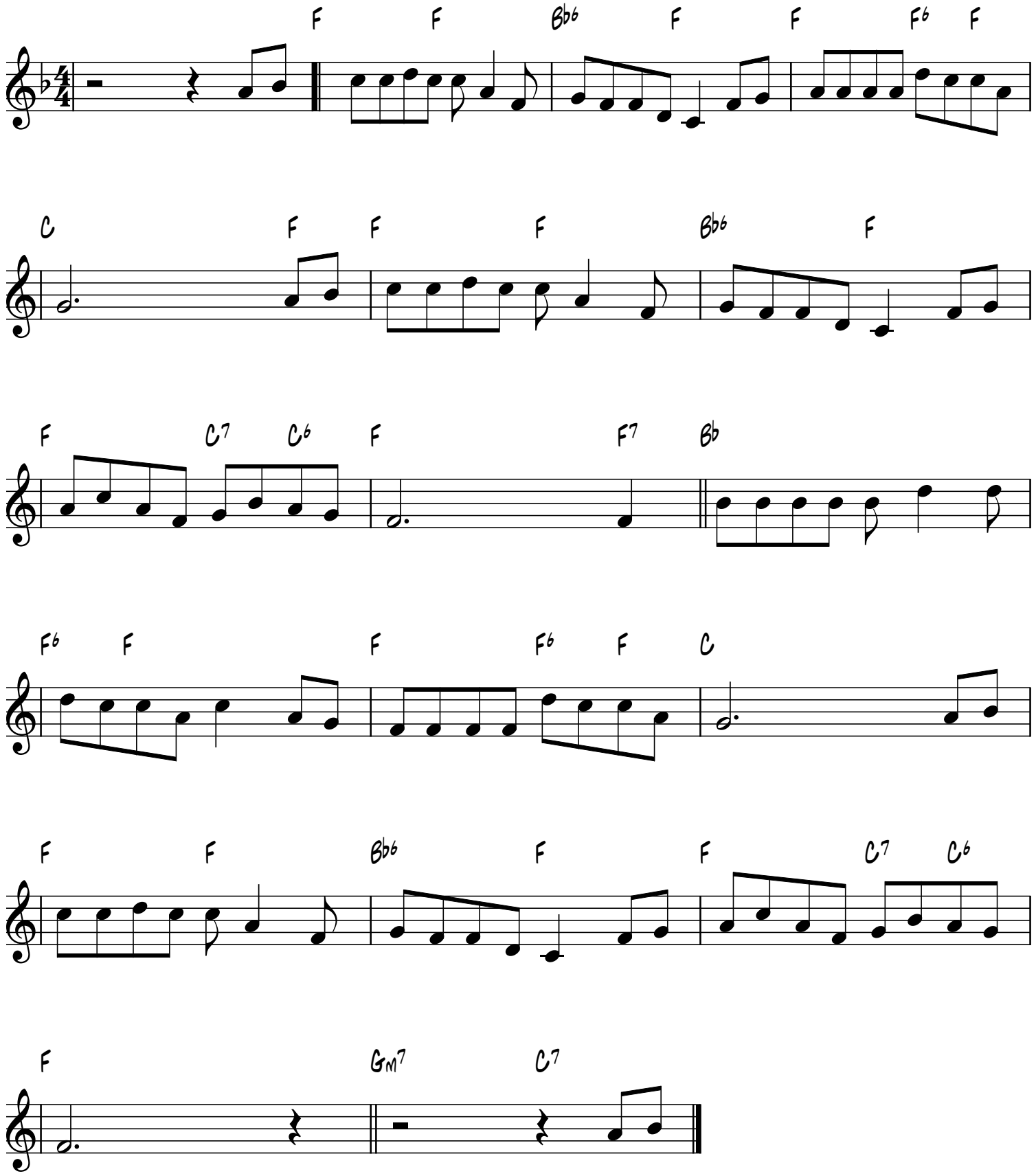
William S. Hays, 1837-1907