I am not worthy

Leicester
W. Hurst, 1849-1934

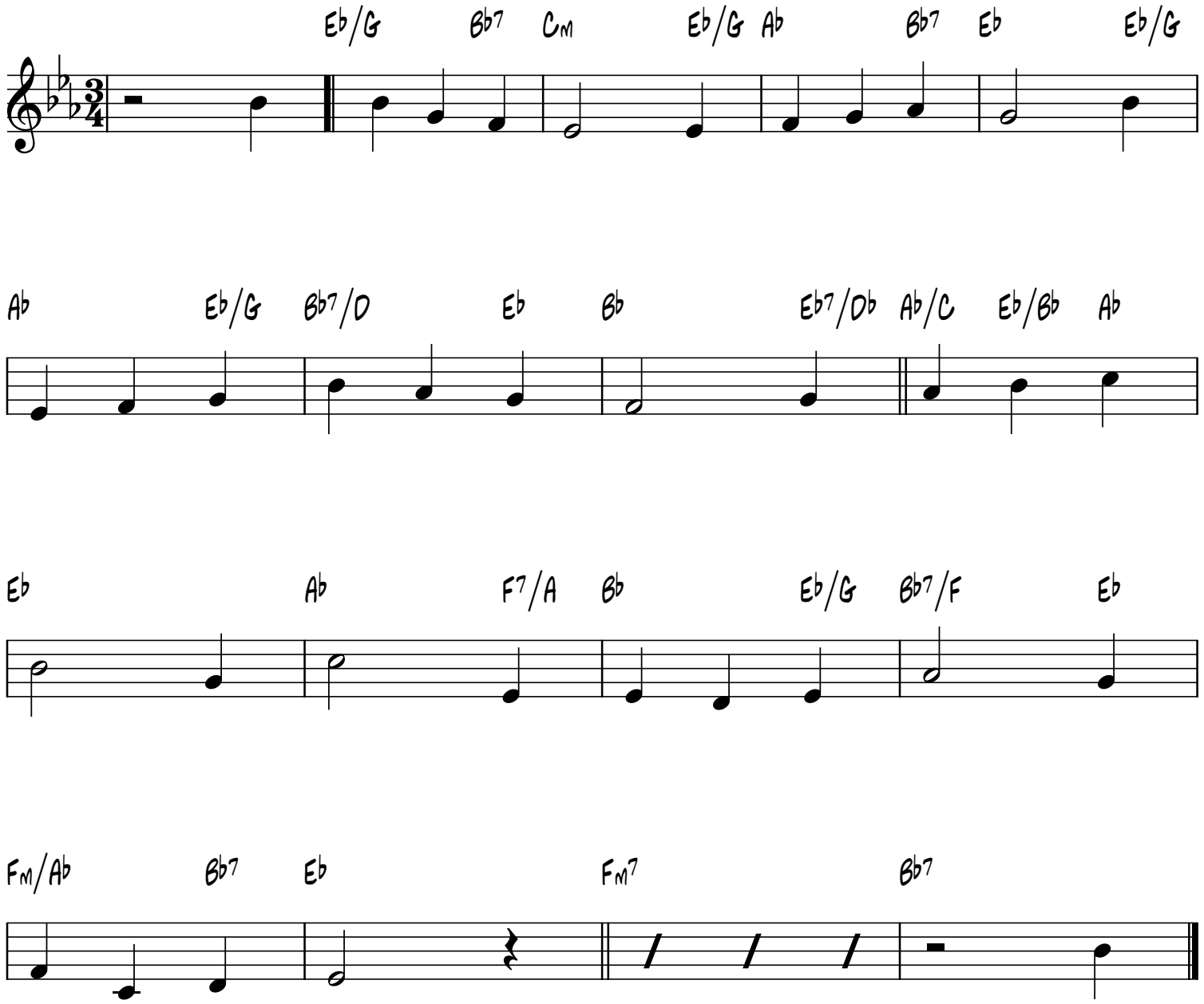

smallchurchmusic.com