Have you any room for Jesus
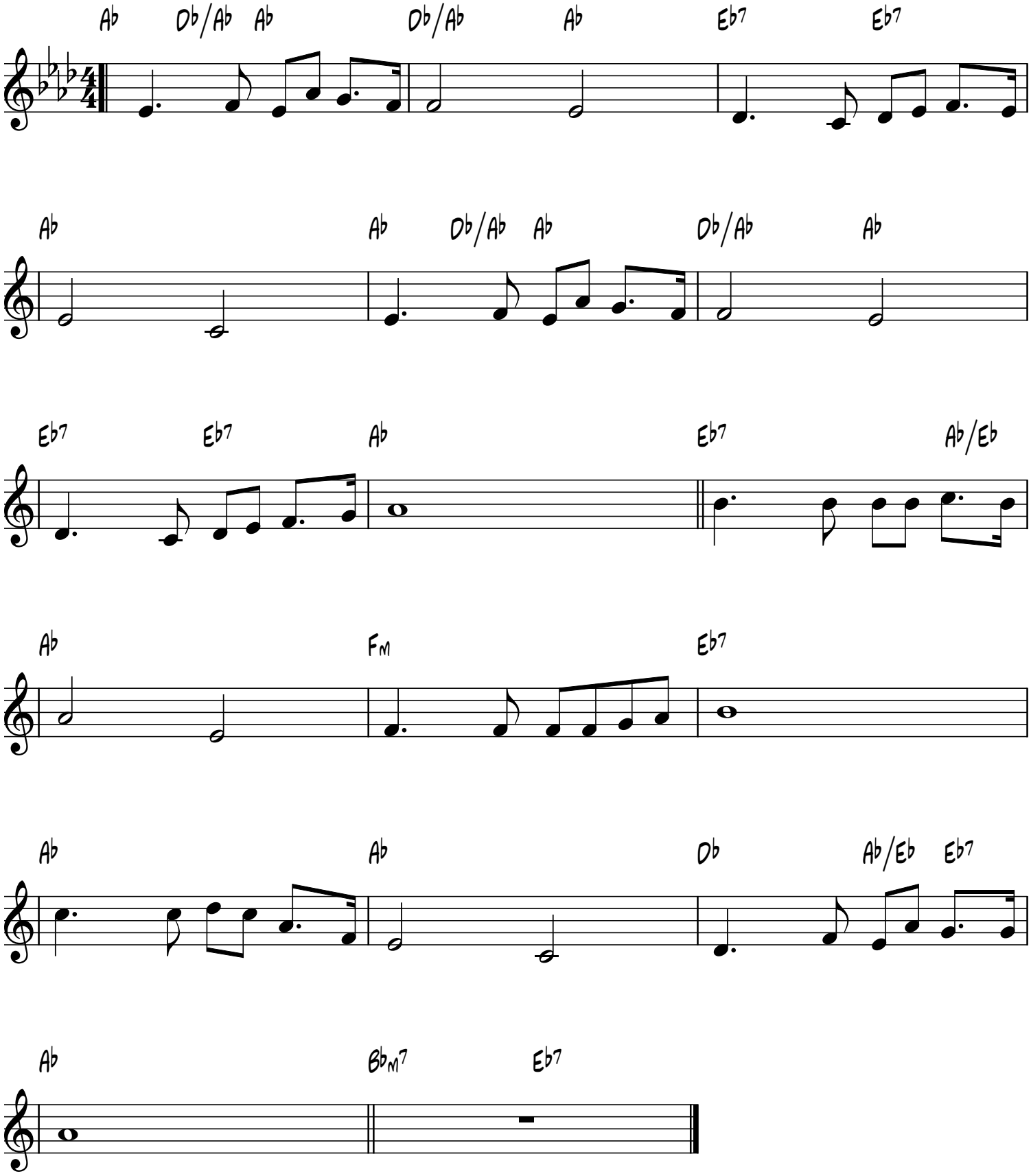
C.C. Williams