Grant us to see anew
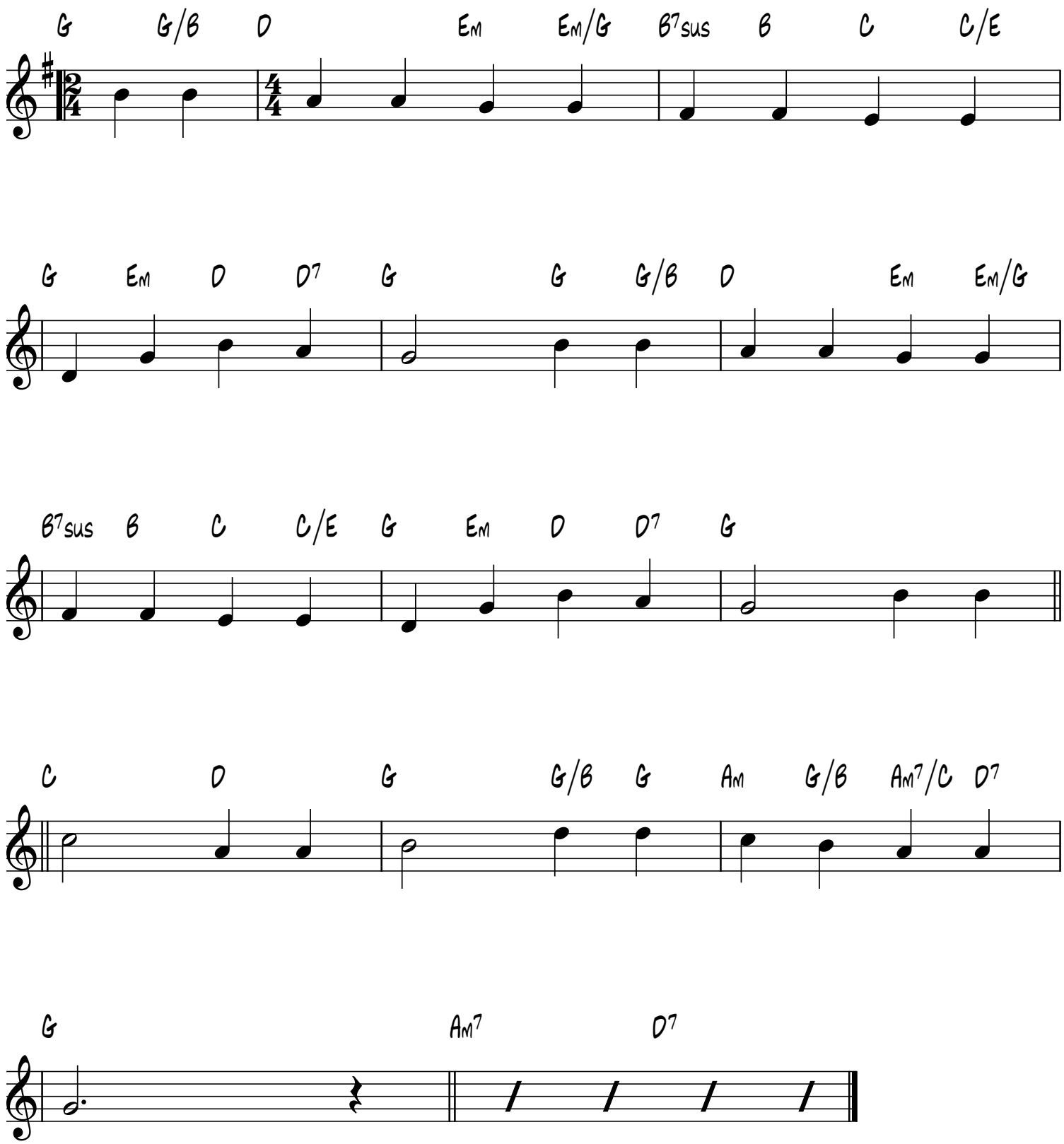
Arnsberg
Joachim Neander, 1650-1680