God, we praise You
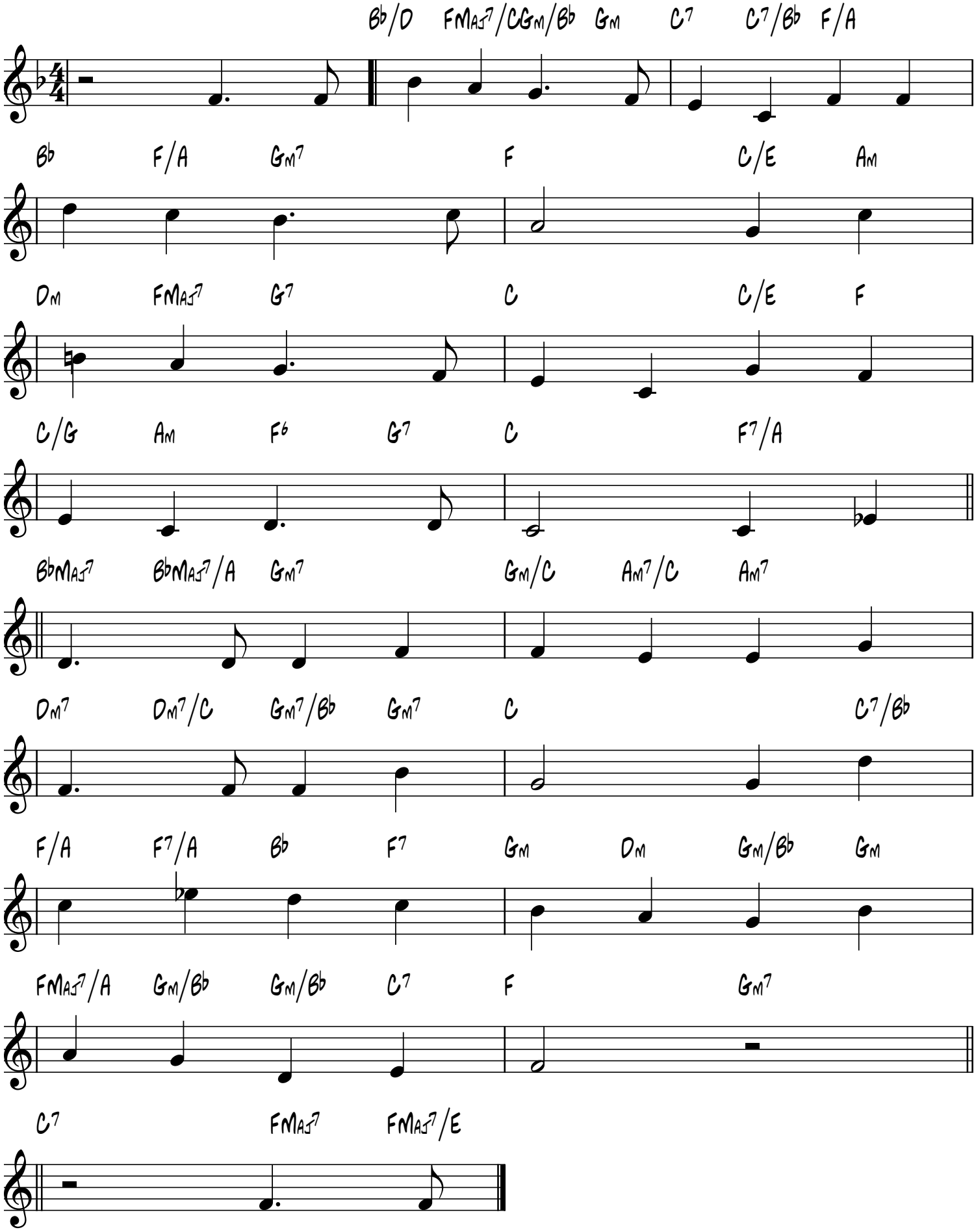
Rustington
Charles Hurbet Parry, 1848-1919