# Come to the Saviour now
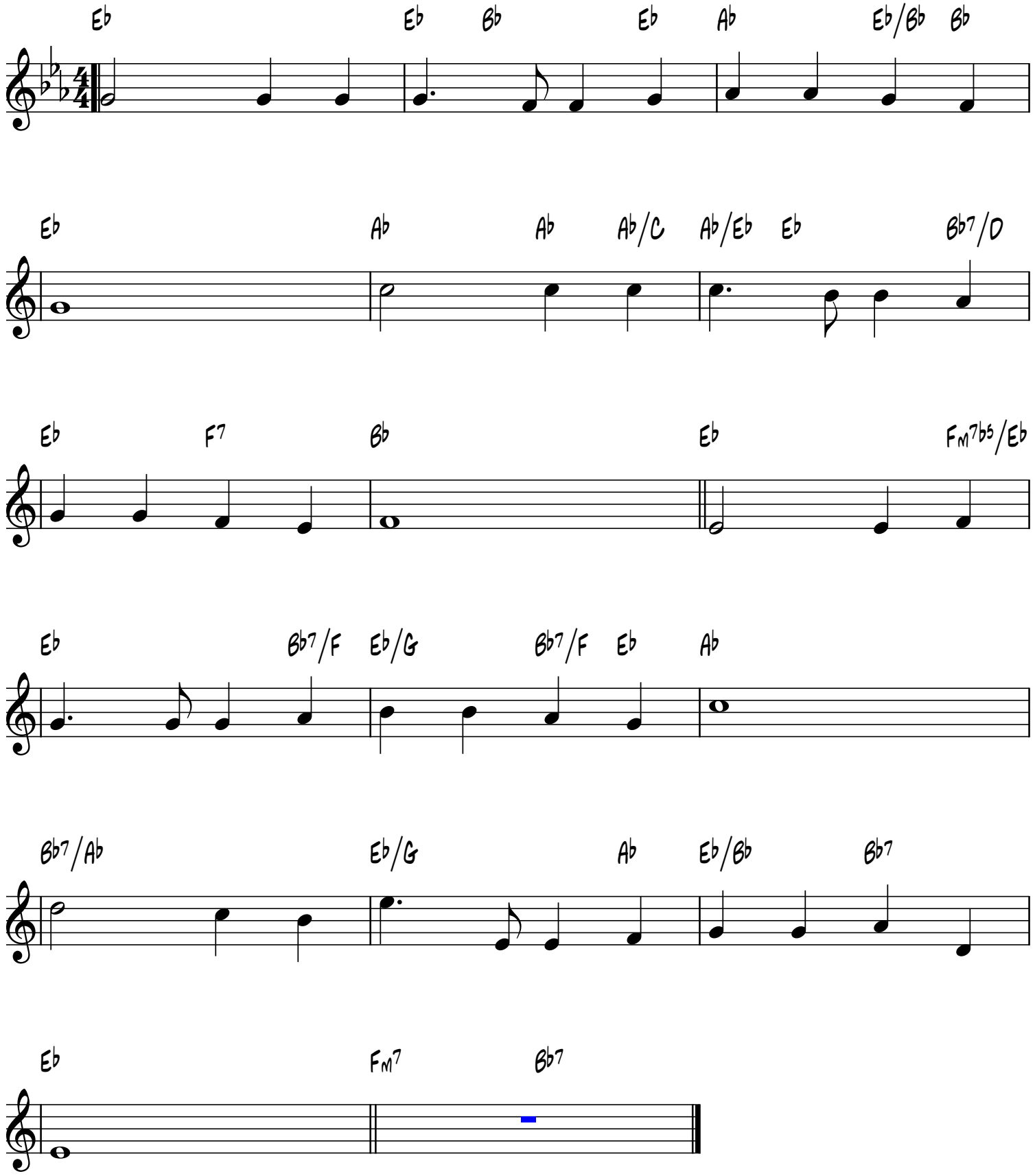
Invitation
Frederick C. Maker, 1844-1927