Christ has for sin
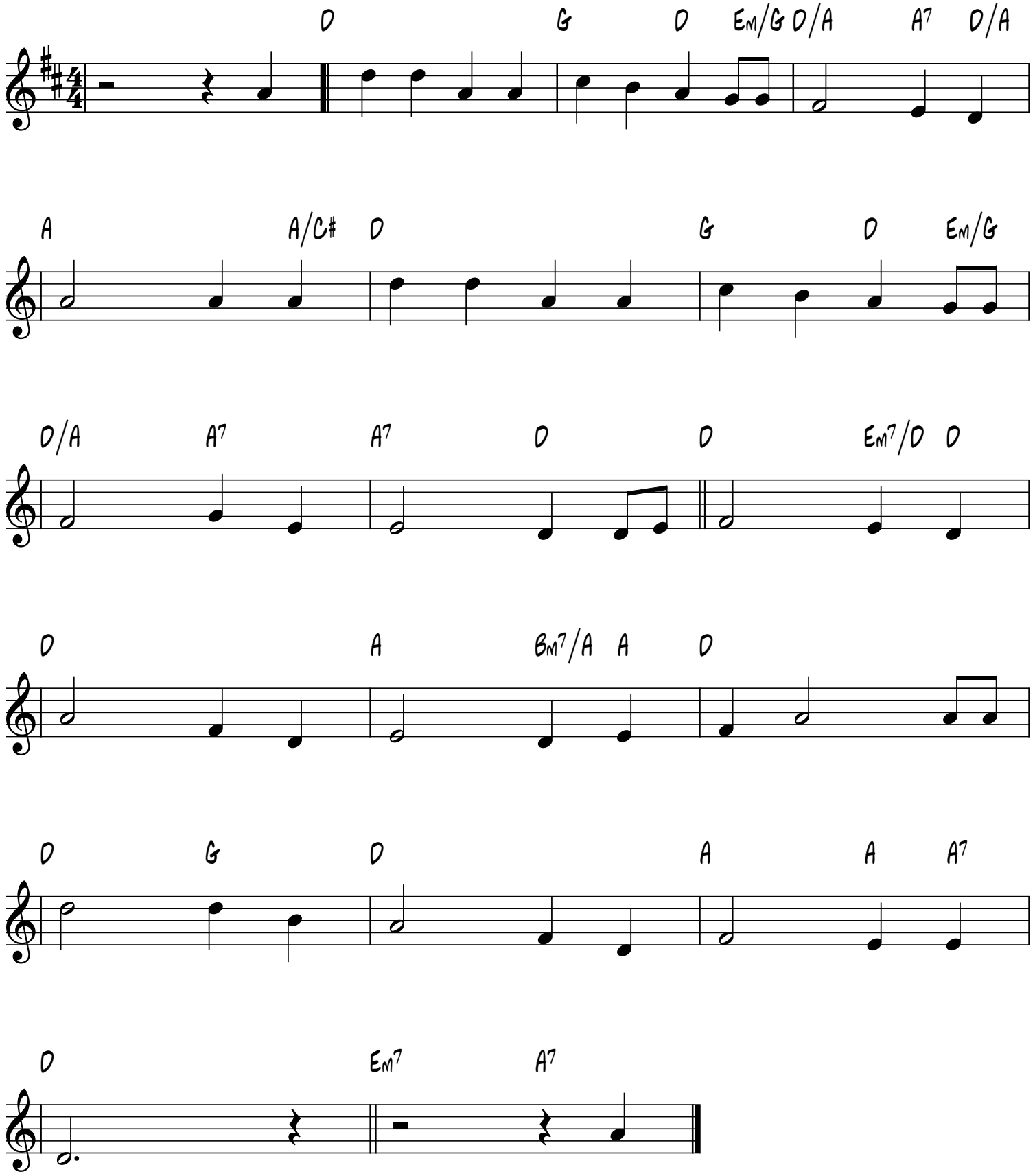
Hoffman
Elisha A. Hoffman