Awake, my soul
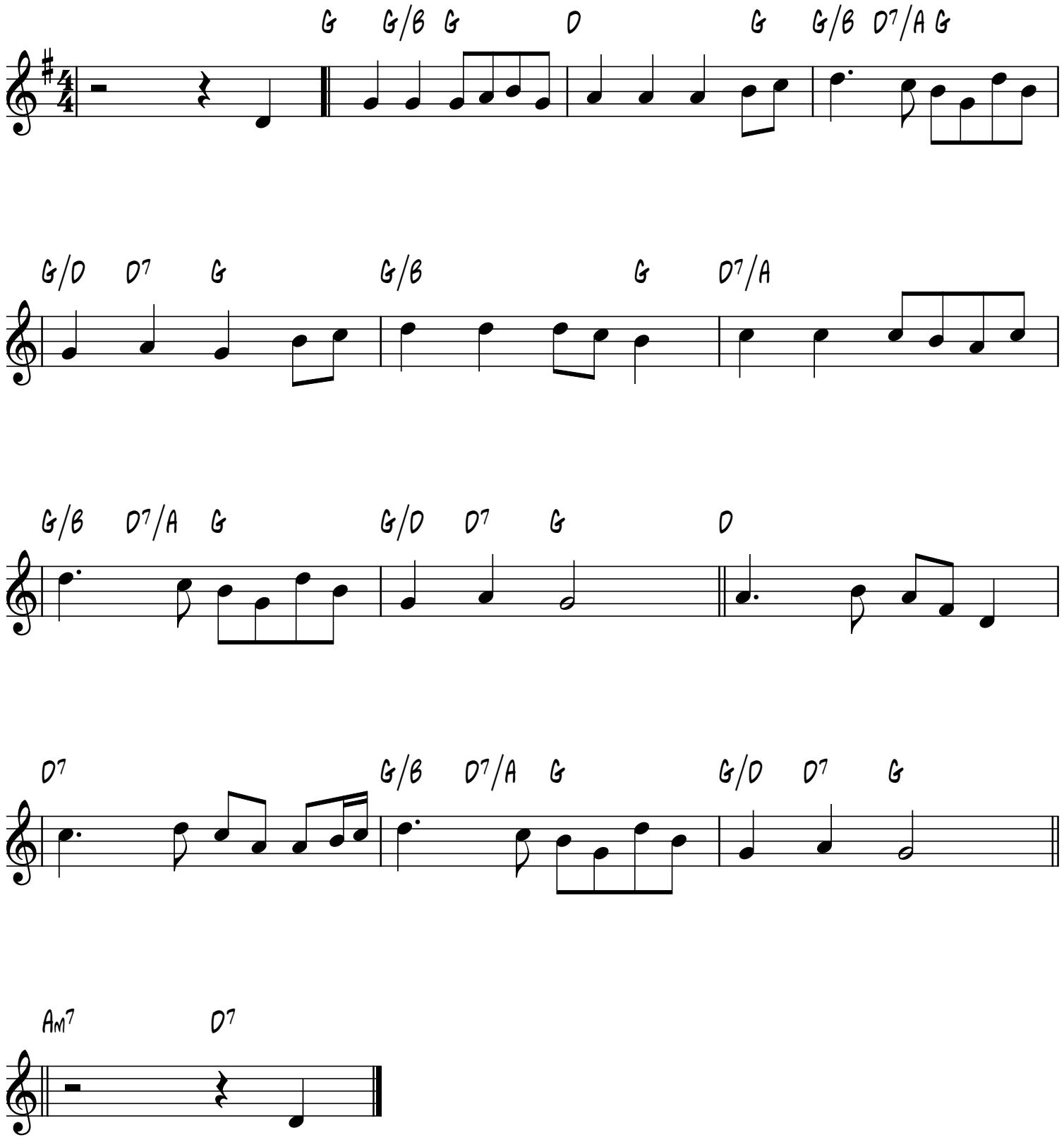
J. Leavitt, 1830