You came from heaven a great light

Th. Clark

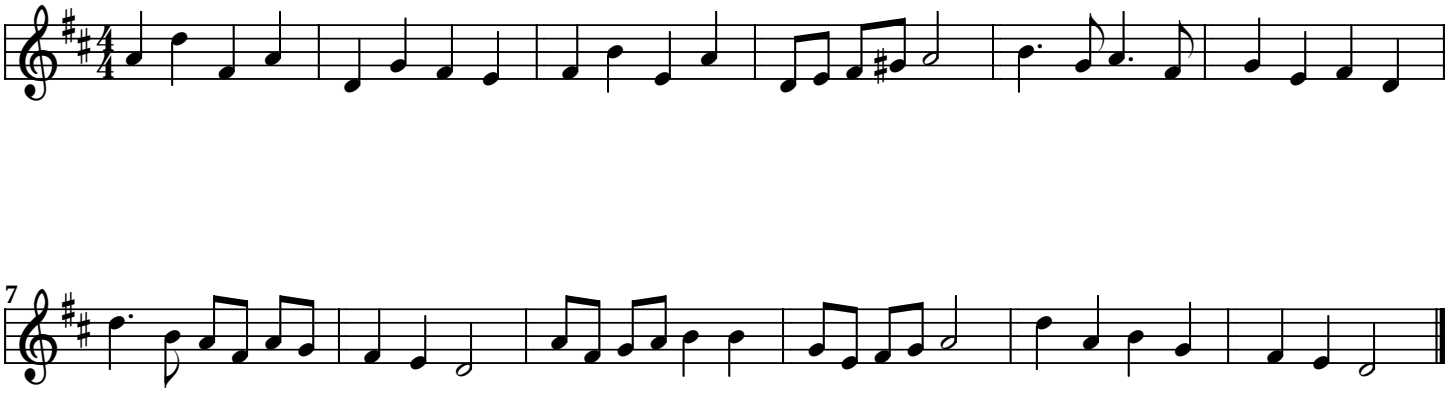

www.smallchurchmusic.com