Well they fight, in the Lord's grace

Herrnhag

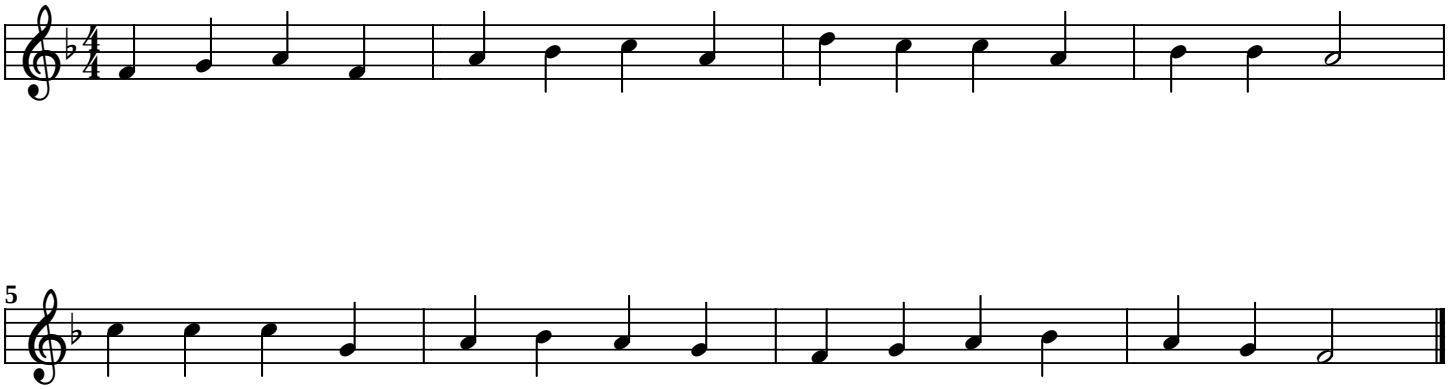

www.smallchurchmusic.com