The first Passover feast
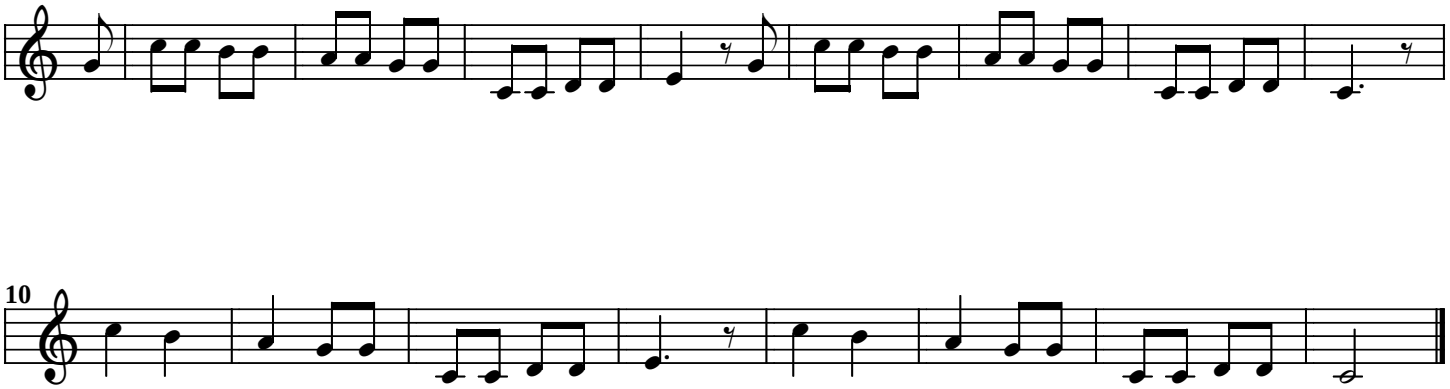
K.W. Wiesenthal