# O brother, be faithful
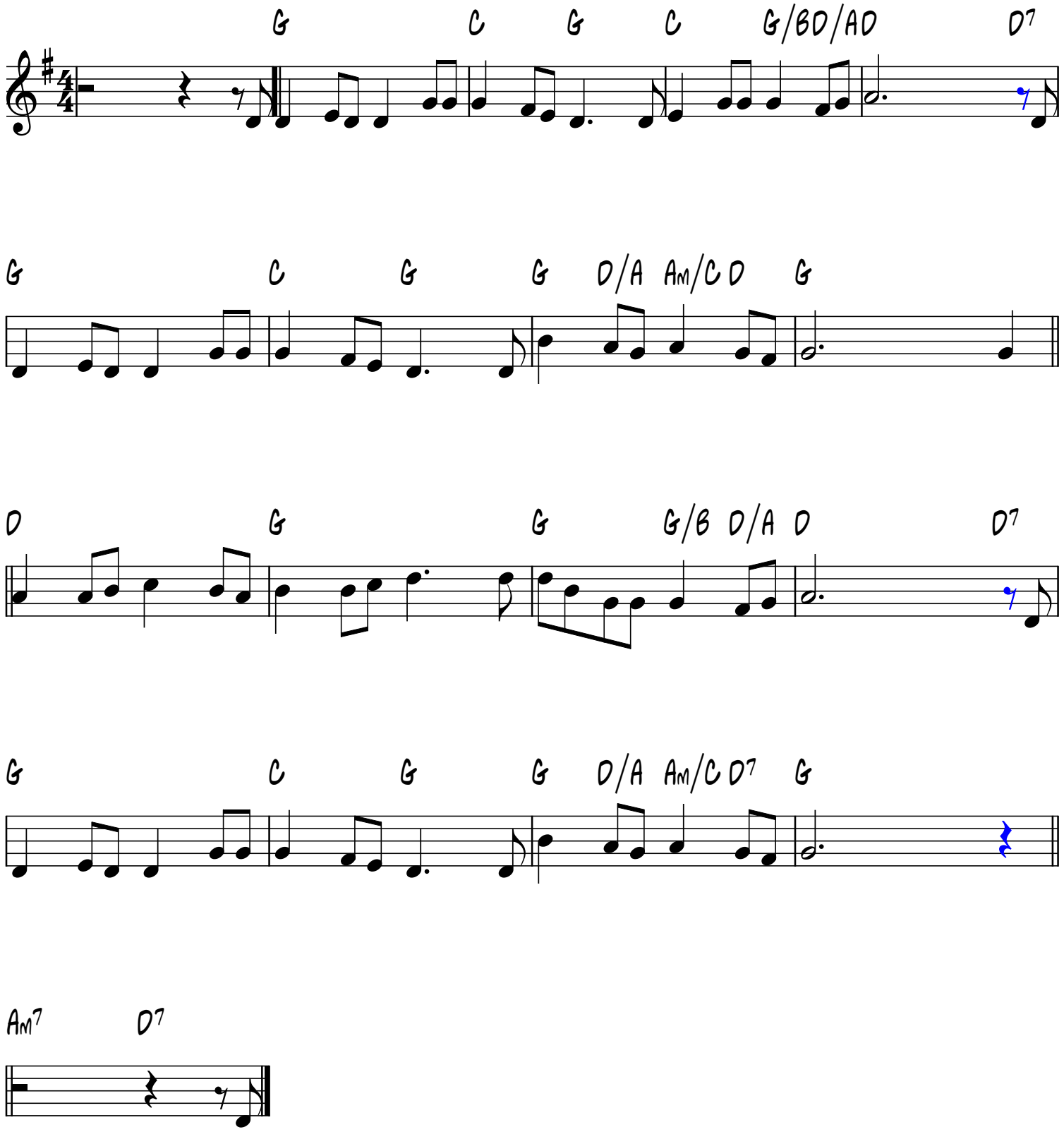
Faithful
I. Woodbury, 1819-1858