My Hope Is Built - Magdalen
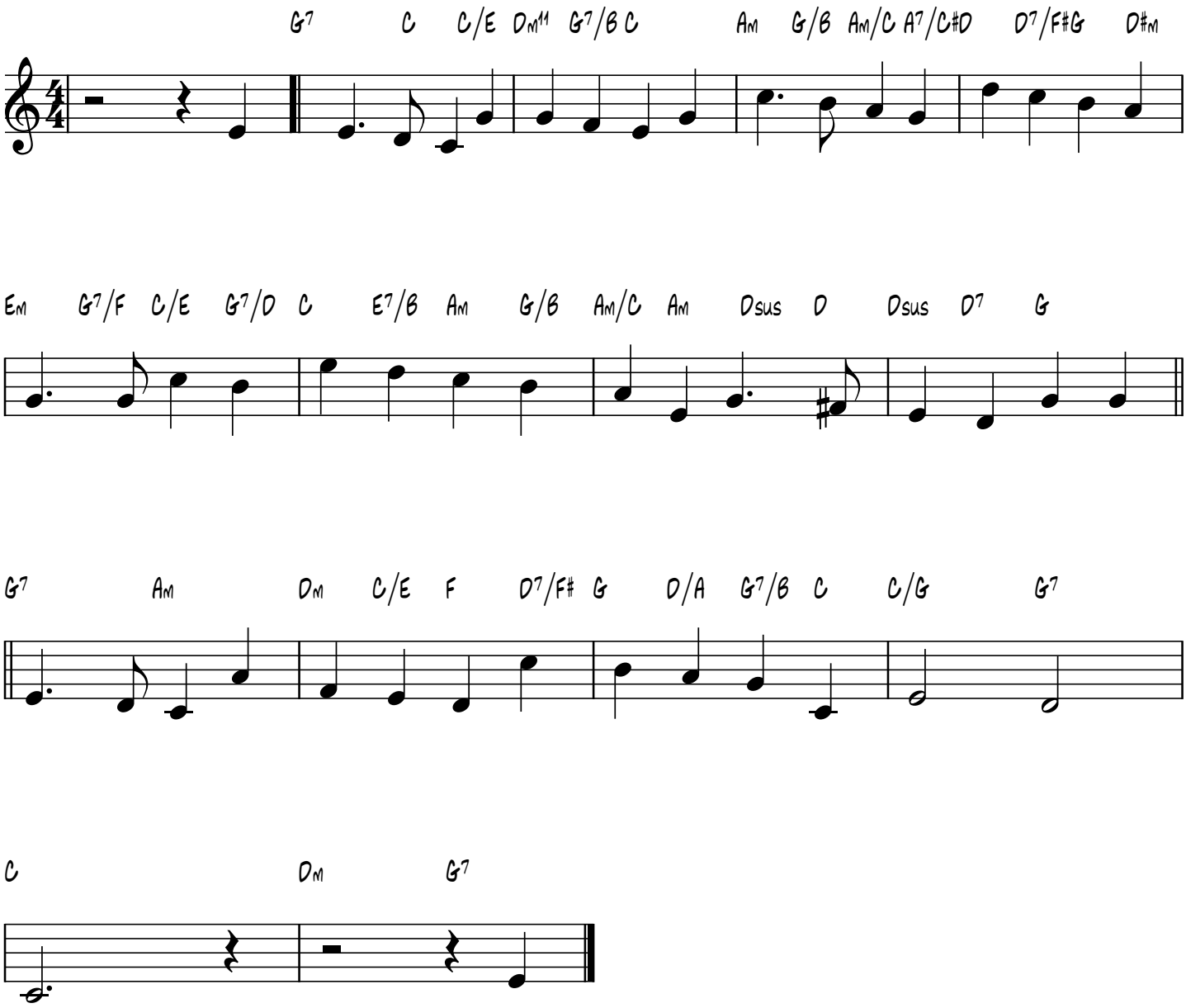
John Stainer