Morning has broken
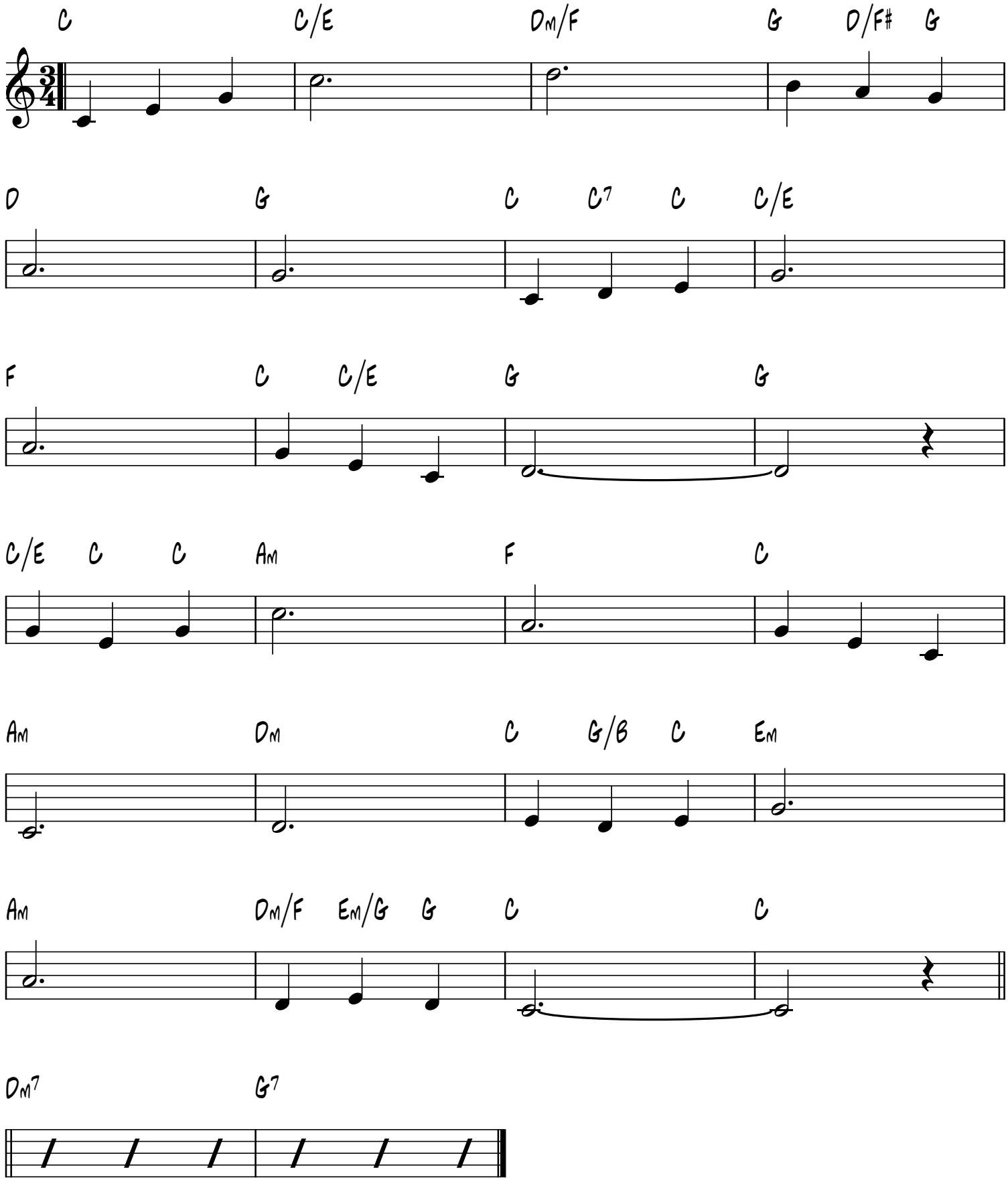
Bunessan
Gaelic Melody