Man, think of repentance
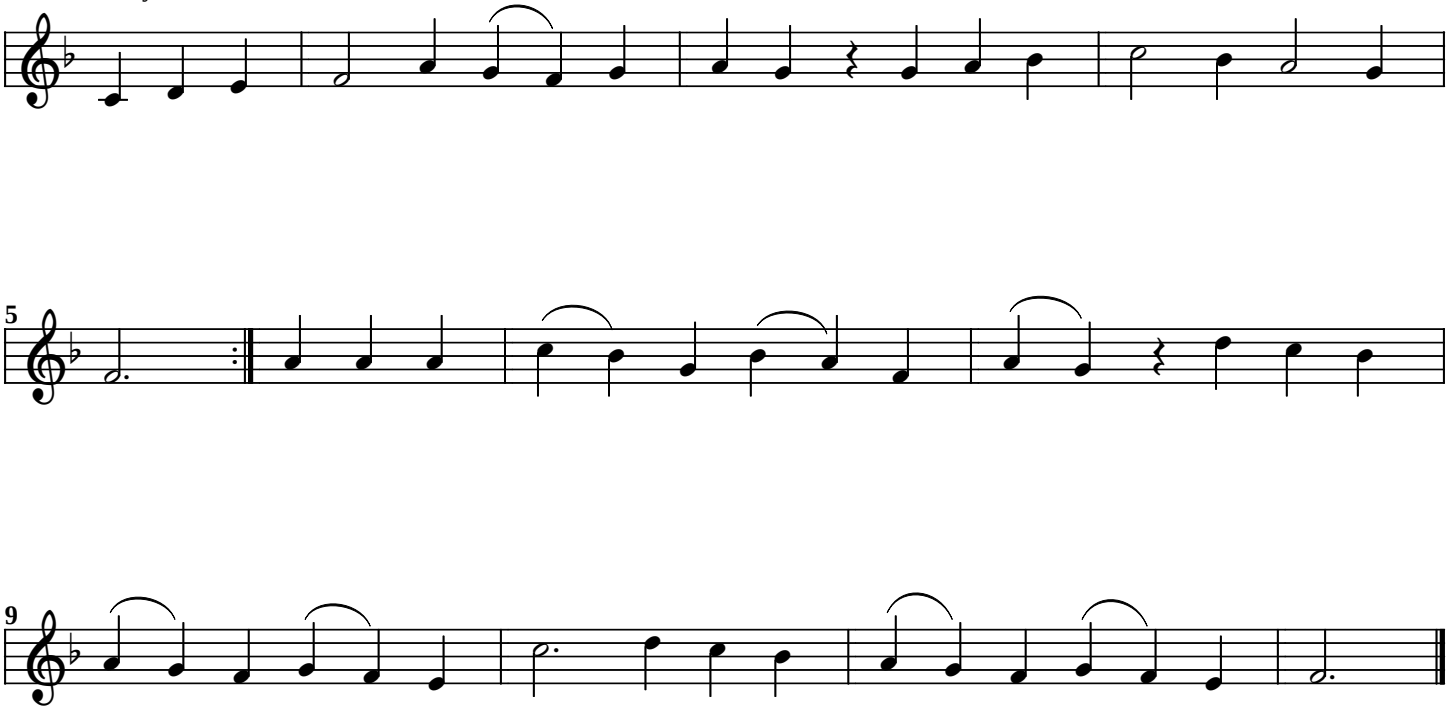
Swiss Melody