Jesus, Thou soul of all our joys

Grosvenor
E. Harwood, 1707-1787

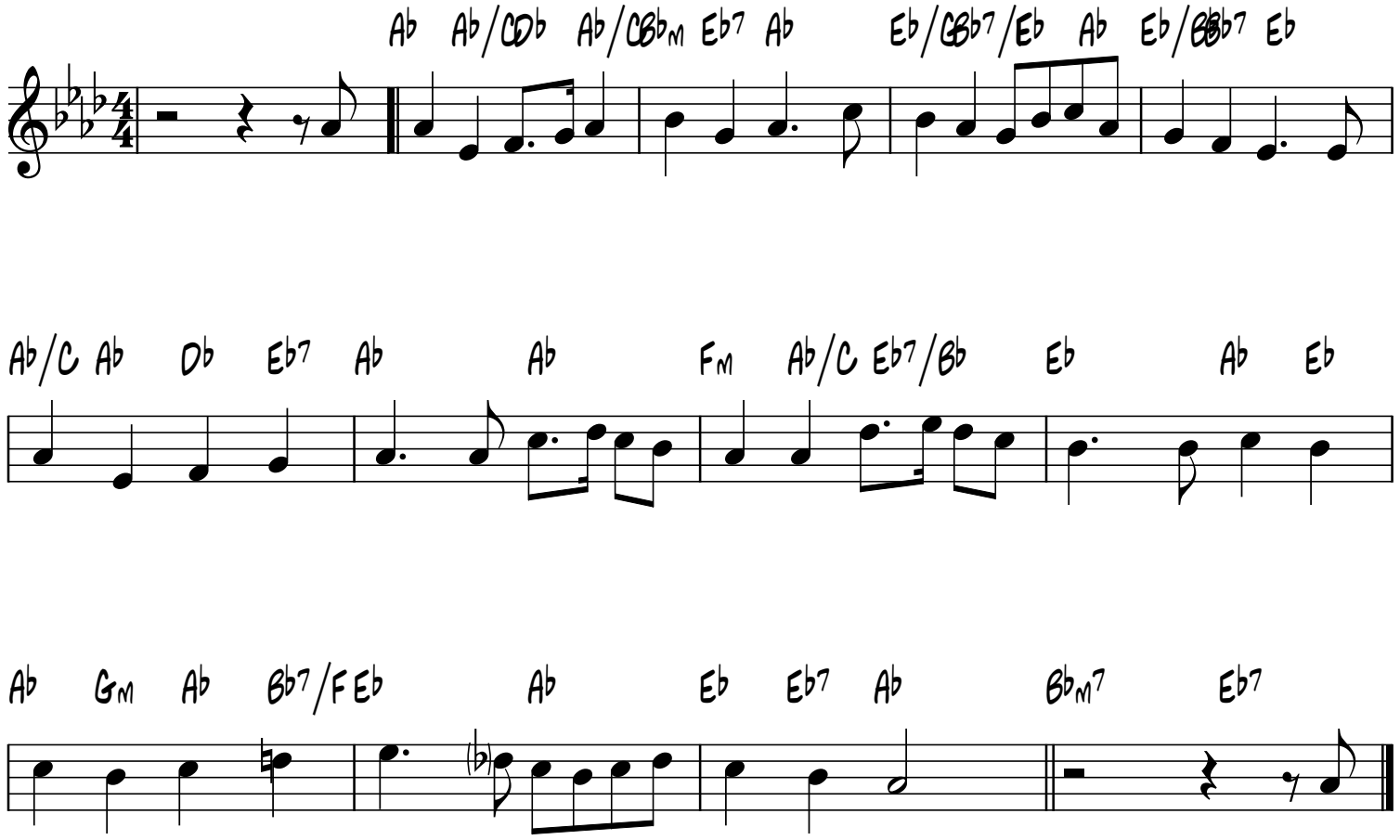

smallchurchmusic.com