Stand up now! O! blessed soldiers

O! Miainga izao, ry miaramila soa

L.J. Delaborde, 1806-1889 (P.M.) Ed. Monod, 1842-1898 trans. by Rajohanesa, 1879-1976

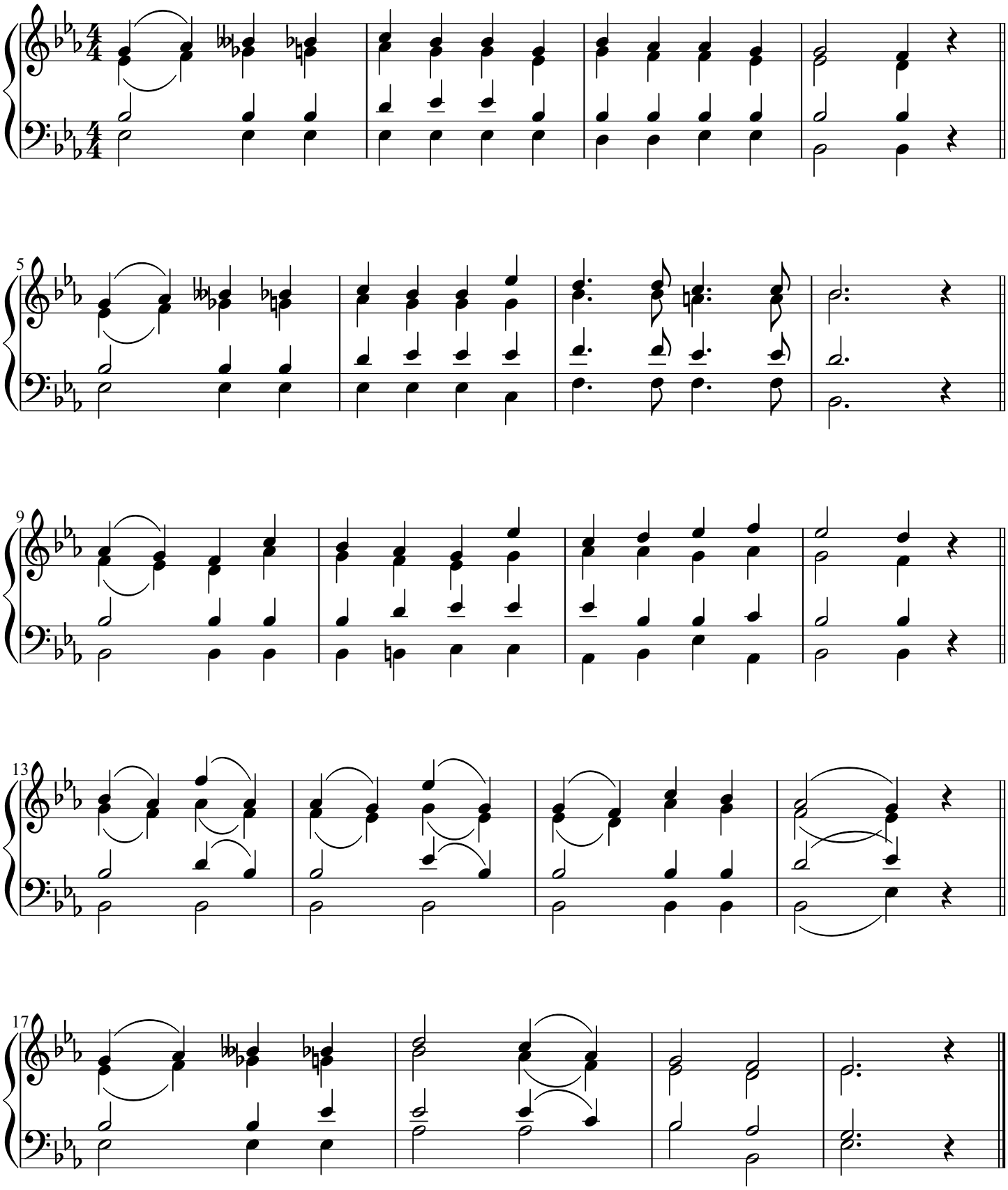

Score based on transcription from Tonic Sol Fa by Olivier A. Rajaonarivelo