We see the Lord

Anonymous

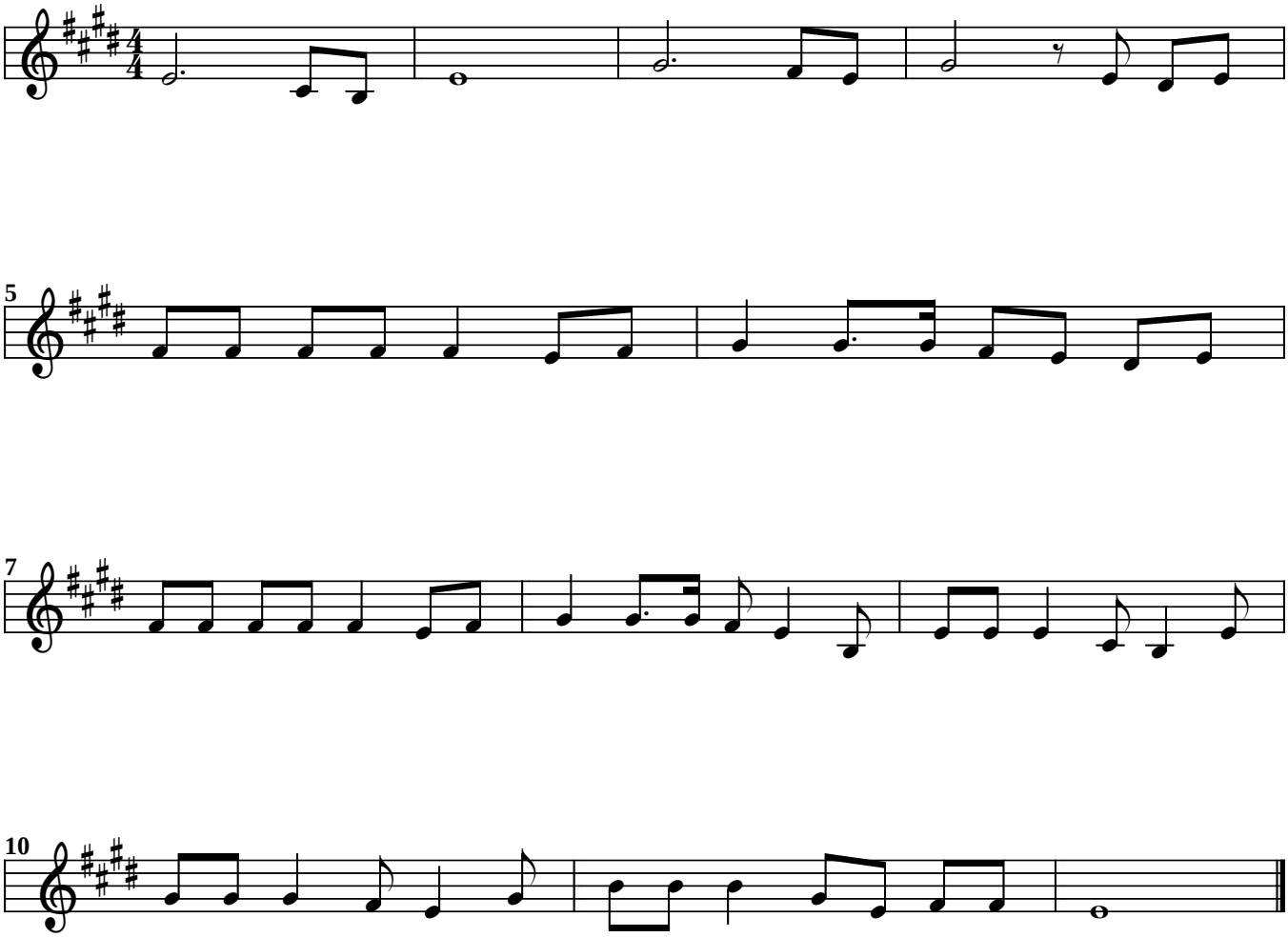

We see the Lord, we see the Lord,
and He is high and lifted up,
and His train fills the temple;
He is high and lifted up,
and His train fills the temple.
The angels cry, 'Holy',
the angels cry, 'Holy',
the angels cry, 'Holy is the Lord.'

Anonymous