# God is building a house

Anonymous

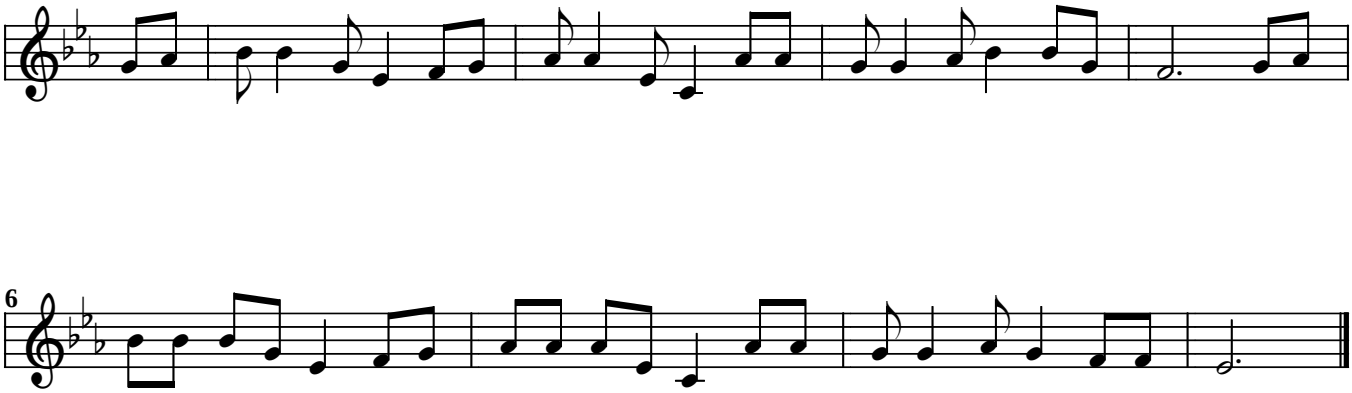


**God is building a house,**
**God is building a house,**
**God is building a house that will stand.**
**He is building by His plan**
**With the living stones of man,**
**God is building a house that will stand.**

**God is building a house,**
**God is building a house,**
**God is building a house that will stand.**
**With apostles, prophets, pastors,**
**With evangelists and teachers,**
**God is building a house that will stand.**

**Christ is head of this house,**
**Christ is head of this house,**
**Christ is head of this house that will stand.**
**He abides in its praise,**
**Will perfect it in its ways,**
**Christ is head of this house that will stand.**

**We are part of this house,**
**We are part of this house,**
**We are part of this house that will stand.**
**We are called from every nation**
**To enjoy His full salvation,**
**We are part of this house that will stand.**

Anonymous